EVERYBODY'S GOING!

Coshocton county's biggest and best annual fair will be held October 3, 4, 5, and 6.

Coshocton Tribune

THE WEATHER

OHIO—Fair tonight and Tuesday: Light frost in exposed places tonight.

FULL INTERNATIONAL NEWS SERVICE NEWS REPORT | AND TIMES-AGE | CIRCULATION BOOKS OPEN TO ALL

VOL. XIV, NO. 24. | MONDAY EVENING, SEPT. 25, 1922. | THREE CENTS

TIVERTON MAN'S DEATH RESULTS FROM POISONING

Coroner Wright Finds Strychnine Was Taken With Suicidal Intent

FUNERAL MONDAY

Gifford Holt's Body Is Found Late Saturday In Cornfield

Funeral services were held Monday morning at 10 o'clock at the late residence for Gifford Holt, aged 19, son of Mr. and Mrs. Orin Holt, one mile north of Tiverton, who committed suicide in a corn field near his home Saturday afternoon. Burial was made in the Tiverton cemetery.

Young Holt took his own life by swallowing the contents of a small vial of strychnine. He came in the house Saturday morning and took the vial from the top of the cupboard. His mother, who was in the house at the time, did not see what he got from the cupboard. When he got the bottle and started to leave the home he

(Continued on Page Ten)

MOTHER AND SISTER OF LOCAL TELEGRAPH OPERATOR INJURED

J. C. Swope, telegraph operator at the Wheeling & Lake Erie station, of this city, received word Monday that his sister, Mrs. Carl Mathaney, of Zanesville, is confined to the Bethesda hospital, Zanesvile, suffering from injuries she received last Friday evening, when she and her mother, Mrs. J. T. Swope, of Zanesville, were struck by an automobile while standing on the sidewalk waiting for a street car. His sister received a badly injured leg and body injuries, while his mother was not so badly hurt. It was necessary to remove the sister to the hospital.

The driver of the auto, a man named Swingle, of Norwich, O., attempted to turn his machine around and accidentally drove upon the sidewalk, striking Mrs. Swope and her daughter.

The daughter is not in a dangerous condition.

MISS LUCY BABCOCK DIES SUNDAY NIGHT AT CO. INFIRMARY

Death due to infirmities of age claimed Miss Lucy Babcock, aged 82, at the County Home Sunday night at 7:30 o'clock. She had been ill for the past three weeks.

Miss Babcock was born near Mt. Zion church, January 18, 1840. She lived in Canal Lewisville and Keene several years. Later she made her home with Mrs. Catherine Babcock, on Kenilworth-av, for some time

Miss Babcock was held in the highest esteem by all who knew her. She was an ardent worker for the Baptist faith.

The body was brot to the home of Mrs. Catherine Babcock. The funeral services will be conducted at the First Baptist church by Rev. W. M. Hart assisted by the retired pastor, Rev. C. E. Erwin.

Burial will be made at South Lawn cemetery.

YOUTH CONFESSES HE ROBBED HOUSE IN MILLERSBURG

Aftef a thoro "sweating" by Marshal John A. Stevens, of Millersburg today, Robert Gilt, of Millersburg confessed to the theft of $13 in bills from the home of Frank Hauser, some time Sunday.

All but two dollars of the money was recovered by the marshal for Hauser. The Hauser home was entered by means of a skeleton key, which was found in the door. Footprints in the cellarway led to the arrest of Gilt Sunday morning. Gilt is seventeen years of age. His hearing will be held before Mayor Elder tonight.

It is believed that the confession of Gilt may lead to the solution of several other robberies within recent months, including two former losses from the Hauser home, totalling $85, and the robbery of the J. J. Feeny restaurant.

TURKISH TROOPS ARE WITHDRAWN FROM THE NEUTRAL ZONE

Lord Curzon Proclaims Accord Among Allies Following Drafting Of Paris Note—Greece Is Allowed Seven Days To Remove Refugees From Asia Minor—Turk Cavalry Restive

LONDON, Sept. 25—Turkish troops that crossed the boundary of the allied neutral zone at the western end of the Dardanelles, are withdrawing, it was officially reported to the British government today. According to advices received by the foreign office the retirement was begun after "amiable conversations between the British and Turkish commanders. "The Turks fell back in the direction of Balrnavich.

The cabinet met to review the situation. Optimism over the Near East is more marked than it was before the Paris note was drafted. This optimism has been strengthened by the following developments:

Advices from Constantinople saying that the note received a favorable consideration and that belief is maintained there that Kemal will accept the conditions. News has been received that the Turkish cavalry which invaded the allied neutral zone at the western end of the Turkish straits is retiring.

Lord Curzon, foreign secretary, who represented England in the Paris conversations, made a report to the cabinet today.

"We have established accord among the allies which is the most important thing," said Lord Curzon. "I am most hopeful." When the armistice negotiations open it is expected

(Continued on Page Ten)

Frost Tonight!

"When the frost is on the pumpkin and the fodder's in the shock—"

The corn is already in the shock, and Tuesday morning there will be frost on the pumpkin, if the weather man's prediction for Monday night is correct.

"Light frost Monday night," is the government report.

With the arrival of frost the season will open for chestnuts, hazelnuts, persimmons and rabbits. Rabbits, however, cannot legally be taken until November 15.

HARDING WILL NOT TAKE TO STUMP IN COMING CAMPAIGN

Party Does Not Expect To Maintain Huge Majorities Of 1920

WASHINGTON, Sept. 25.—President Harding plans to take very little, if any, personal part in the campaign now getting under way to determine the political complexion of the 68th congress, it was learned today.

As the titular head of his party, the president will from time to time participate in party counsels and probably offer some suggestions and advice but this will be in conference and not from the stump.

Numerous requests have been made of Mr. Harding for speaking dates in various parts of the country during the six weeks that intervense between now and November 7, but invariably these have been turned down, and administration spokesmen said today there would be no presidential

(Continued on Page Ten)

COUNCIL WILL TAKE UP NEED OF MOTOR COP THIS EVENING

The proposal to add as a permanent member of the local police force, a motorcycle cop to regulate traffic and act as general utility man, will be discussed at the regular meeting of the city council Monday evening, it was announced today.

It has already been pointed out by those in favor of such action, that an officer mounted on a motorcycle could cover the entire city on a regular beat, answer trouble calls and at the same time handle traffic which is beyond the power of the regular patrolmen.

During the summer he could substitute for each officer during the vacation season and eliminate the necessity of hiring a sub. He would also do the work of two special officers during fair week, making a saving then. It is also proposed to have him answer fire calls.

HAMILTON LUKE IS DEAD AT HIS HOME ON FRESNO ROUTE 2

Funeral services will be held Tuesday morning at 10 o'clock in the Fresno M. E. church for Isaac Hamilton Luke, aged 70, of Fresno Route 2, who died Sunday afternoon at 1 o'clock after a long illness of heart trouble and dropsy. The Rev. Mr. Kean, of Fresno will officiate. Burial will be made in the Fairview cemetery.

Mr. Luke was born in New Bedford, Spiember 24, 1852. He lived in New Bedford for many years and later moved to the vicinity of Fresno.

He was a carpenter by trade, and he resided on a farm.

He is survived by his wife, two daughters, Mrs. G. W. McCullough, of Fresno Route 2 and Mrs. J. W. Cox, of Lawland Route 1; five grandchildren and five great-grandchildren.

STONE WALL TO BE REMOVED, STREET WIDENED SOON

The removal of the heavy stone abutment that extends out into east Chestnut-st at Fifteenth-st will be a part of the work to be performed by the city street department this week.

The stone wall extends out into the street for a distance of several feet making it considerably narrower at that point. It was put in when the street was first laid out to protect vehicles from the deep hollow back of it. Since the hollow has been filled by refuse from the pottery, and it is now planned to remove the stone and widen the street.

If it is possible for the street department to purchase bricks in town, the work will be done this week, it was announced Monday by the safety-service director.

The street department also has orders to repaint the parking spaces on all the city streets before the county fair, October 3 to 6.

MAYOR ELICITS BOY'S PROMISE TO ADHERE TO STRAIGHT PATHS

A pledge to swear off cigarets, obey his mother, and attend Sunday School was made by a 15-year-old high school boy Sunday in Mayor W. S. Tish's court, following a misdemeanor lecture delivered by the mayor.

The youth was arrested on a charge filed by Frank West, custodian of the county fair grounds. West said the boy had drawn vulgar pictures on the newly painted surface of the race starter's stand, just opposite the grandstand.

Blue crayon was used in drawing the pictures, and two coats of paint have failed to obliterate the pictures. The boy also agreed to apologize to West for his bad behavior, and to lend his assistance in removing the pictures. His name was not made public by the mayor.

WEEK OF OCTOBER 2 IS NAMED AS FIRE PREVENTION WEEK

COLUMBUS, Sept. 25.—Urging "the most thoro cleaning up that a state has ever had" for fire prevention, State Fire Marshall Dykman today designated the week beginning October 2 as "fire prevention week."

He said that fires resulted this year in the deaths of 1354 persons and an aggregate property damage of $4,000,000.

NEW CITY DIRECTORY MAKES ITS BIENNIAL APPEARANCE MONDAY

The new edition of the Calkin-Kelly Coshocton city directory was being distributed Monday by W. P. Kelly, of Binghamton, N. Y. from his headquarters in the Coshocton Hotel.

The book measures up to the high standard set by this company in the several previous editions, and includes everything that goes to make up a thoro and dependable list, properly arranged, of residents and businesses.

Mr. Kelly expects to be at the local hotel for several days with a large supply of the books, which are considered indispensable to a successful business in the city. He insists that "If you need a directory you pay for it whether you get it or not."

SHOPMEN WILL APPEAL FOR A NEW OPINION

Chief Council Demands Three Judges Pass On Injunction's Validity

CHICAGO, Sept. 25. — A sensational attack on the validity of Judge James H. Wilkerson's opinion in the famous injunction case against the striking shopmen and their leaders, was made today by chief counsel for the defendants, Donald R. Richberg.

Richberg instead of proceeding with his original plan of asking for a complete review of the case by the circuit court of appeals, asked that the government's plan of making the injunction permanent be submitted immediately to three judges for a decision.

STRANDED SAILORS EMULATE R. CRUSOE

Beauteous South Sea Maids In Seaweed Decollette Are "Lady Fridays"

DIFFICULT TO BREAK AWAY

Shipwrecked American Steamer Henriette Not Really So "Ill-Fated"

HONOLULU, Sept. 25—Shipwrecked on an isolated South Sea island inhabited by 150 beautiful women! Yo, ho, mates! Ahoy! ahoy!

Such was the fate of the crew of the "ill-fated" American schooner Henriette when she ran on a reef in the Ellice Islands, in the far South Seas, last July 27. The Henriette was bound for San Francisco from the Fiji Islands, with a cargo of copra, when the wreck occurred.

Tangawa, the only habitable island in the Ellice group is populated by 180 natives, of whom only 12 are men. The women, with the exception of a few of the older ones, are very beautiful, according to Captain J. A. T. Ol-

(Continued on Page Ten)

PETITION CHANGED IN SUIT AGAINST LOCAL PHYSICIANS

The amended petition in the case of William A. Bickel, administrator of the estate of Laura A. Bickel against J. W. Shaw and Lister Pomerene, which has been filed in probate court, contains only one minor change, according to the palintiff's attorneys.

The suit is for a judgment of $25,000 for damages alleged to have been suffered thru the death of Mrs. Bickel.

Both the original and amended petitions set forth that the two surgeons were responsible for the death of Mrs. Bickel because of failure to remove a sponge which was used in an operation performed upon her. The original petition declared that they "knew or should have known" that the sponge was the cause of a stoppage in the operation of the internal organs. The amended petition alleges that the surgeons, "knew or by the exercise of ordinary care and skill as physicians, would have known" of the location of the sponge.

Other demurrers and objections made to the original petition by the defendants were overruled, it was said at the courthouse Monday.

T. H. Wheeler and Lloyd S. Leech represent the plaintiff.

WIFE CHASES HUSBAND 5,000 MILES

Mrs. Bessie Brehms, mother of two children, trailed her violinist husband, William Brehms, 5,000 miles from their native Prague, in Czecho-Slovakia, to Wheeling, W. Va., where she had him arrested pending his extradition to New York. She found him living comfortably with two women in a studio apartment and begged aid for herself and their two children, but he spurned her.

FORD'S OUTPUT AND PROFITS ARE GREATER THIS YEAR THAN EVER, DUE TO REVOLUTIONARY POLICY

Auto King Tells News Reporter Scheme For Lowering Cost Of All Manufactured Goods—Marvels At Stupidity Of Manufacturers Less Fortunate

(BY ALLAN M. BENSON, SPECIAL CORRESPONDENT.)

(Copyright 1922 by International News Service.)

DETROIT, Mich., Sept. 25—Henry Ford is making more cars and more profits this year than ever before. Back of these facts is perhaps the most amazing money story that ever was told, which is set down here as Ford told it to me.

"Ford's profits for the calendar year 1921 were $76,000,000. This was the high mark of his career up to that time. It was practically notable because at the beginning of the year wall-st, believing him to be in financial difficulties, had sent a banker to Ford to offer him a big loan and to designate the next secretary of the Ford Motor Co.

During the latter part of 1921 and the early part of 1922, Ford reduced the prices of his cars and tractors sufficiently to wipe out his $76,000,000 profits of 1921 and leave a deficit of $10,000,000. That is to say, if the same number of cars and tractors were to be made in 1922 that were made in 1921 and wages and prices of raw materials were to remain the same, there would be a deficit of ten millions on the business of 1922.

Having known all these facts since the first of the year, I asked Ford today how he was making out.

"We are making more cars, more tractors and more profits," he replied.

(Continued on Page Five)

BLOODED BROTHERS ENLIST IN BETTER STOCK ENTERPRISE

WASHINGTON, Sept. 25—'Wakefield Farm,' on which George Washington was born nearly two centuries ago, has been enrolled in the "Better Sire-Better Stock" movement conducted by the various states and the department of agriculture.

The historic site is located in Westmoreland County, Virginia, and is occupied today by the Letaine Brothers, who, according to the Department, "come from straight Washington stock."

ROYER AND NORRIS CONSOLIDATE TWO OLD LINE AGENCIES

P. C. Royer and Howard E. Norris, among Coshocton's veteran insurance and real estate men, are today associated together in The Gray Insurance Agency Co., Inc. following the consolidation of the Royer-Hunter company and the Gray company.

The entire holdings of the two companies have been acquired by Mr. Royer and Mr. Norris thru a deal brot to a close here today.

The consolidation of the two old line companies created considerable comment here today in business circles.

Both Mr. Royer and Mr. Norris have been connected with the insurance business in this city for the past 20 years and are well known thruout the county and in this section of the state.

The new consolidated interests will be continued under the corporate name of The Gray Insurance Agency Co. Mr. Royer is president and treasurer and Mr. Norris is vice-president and secretary.

The company will handle general insurance, real estate, bonding and securities thruout the state. All of the Ohio mutual companies, which are the largest in the business, according to Mr. Royer, will be represented.

George M. Gray, who organized and operates the Ohio Hardware Mutual Insurance Co., has withdrawn from the Gray company and will devote his entire time to the hardware mutual. Gourley Gray will be associated with his father.

TWO FINED FOR INTOXICATION

James Gilgannon of Newcomerstown, was arrested late Saturday night and John Story Sunday evening on charges of intoxication. Gilgannon pleaded guilty to the charge when arraigned Sunday morning and was fined $25 and costs.

Story was given a similar fine when he pleaded guilty Monday morning.

TREASURY SAVINGS CERTIFICATES GO UP OCTOBER FIRST

Postmaster C. A. Lamberson calls attention to the fact that the issue prices of Treasury Savings Certificates will be increased on October 1 to $820.00 for the $1000 certificates, $82.00 for the $100 certificates and $20.50 for the $25 certificates.

"These certificates appeal to people who are seeking an absolutely safe form of investment," said Postmaster Lamberson, "and as the new prices are not effective until October 1, the certificates can be purchased until September 30 at the present prices of $800 for the $1000 certificates, $80 for the 100 certificates and $20 for the $25 certificates, at which prices the yield is 4½ per cent compounded semi-annually," the postmaster declared. It was also pointed out that the certificates are exempt from all local and state taxes and the normal Federal income tax, and that any individual or corporation can own $5,000 worth of the present issue.

DRY FORCES OF COUNTY PLAN A FALL CAMPAIGN

Will Oppose Amendment To Ohio Constitution Authorizing Beer

STATE ORGANIZES

Local Committee Will Meet Tuesday Night In Tribune Building

The proposed beer and light wine amendment to the constitution will be the battleground for an intensive campaign, similar to those waged during local option days, on the part of Coshocton-co drys, according to plans announced Monday.

First steps in the campaign will be taken at a meeting of dry leaders to be held in the McConnell & Karr business office in the Tribune building, north Sixth-st, Tuesday evening at 7:30.

At that time the county will be divided into districts, and workers appointed to have charge of the work. Julius E. Foster is chairman of the Co-

(Continued on Page Ten)

SAMUEL R. WARWICK DIES SUNDAY AFTER ONE WEEK'S ILLNESS

Samuel Robert Warwick, aged 53, 1167 Walnut-st, locomotive engineer with the Wheeling & Lake Erie railroad, died at the City hospital Sunday morning at 11 o'clock from peritonitis.

Mr. Warwick became seriously ill at his home last Tuesday and was rushed to the City hospital where he was operated upon for the removal of his appendix. He complained of misery in his side a week ago Saturday. Peritonitis had developed before he was operated upon for appendicitis.

Mr. Warwick was the son of Robert and Deliah Warwick. He was born at Elton, Stark-co on November 10, 1869. For the past 30 years he had been a resident of Coshocton.

He was married to Miss Abbie Cecil on December 23, 1893. To this union two children were born. The two children are Robert Warwick, of Walnut-st and Mrs. George Revelis, Main-st.

For the past 20 years Mr. Warwick had been employed by the Wheeling & Lake Erie Ry. as locomotive engineer. He held that position until he was forced to quit by his sudden illness.

While on the Wheeling & Lake Erie Ry., he became a member of the Brotherhood of Locomotive Engineers.

Altho he was not a member of any church he was reared a believer in the Episcopal faith. Mr. Warwick was well known in Coshocton and possessed a wide circle of friends.

Beside his widow and children, he is survived by one brother, James N. Warwick, of Cleveland and one grandchild.

The funeral services will be conducted at the late residence Tuesday afternoon at 2:30 o'clock in charge of Rev. G. Lynn Ferguson, rector of the Trinity Episcipal church.

The body will be taken to Massillon, where services will be held at the Chapel at 1:30 o'clock Wednesday afternoon. Burial will be made in a Massillon cemetery.

SUNDAY SCHOOL ASSN. PLANS CAMPAIGN TO BOOST ATTENDANCE

Officers of the Coshocton-co Sunday School Association expressed their belief Monday that by the last of November every district in the county would be ready to launch a program of religious education that would increase materially the Sunday School enrollment in the county.

This belief was strengthened by the success of the meeting of district representatives, held in the Methodist Protestant church Sunday afternoon.

Eight of the fourteen districts in the county responded to the roll call. Six of these districts have already been organized and it was announced Monday that the organization of the Mill Creek-Keene and the Virginia-Franklin districts would be effected within the next two weeks.

Gerald C. Kahler, educational director of the Presbyterian church outlined the program and policies of the general Sunday School movement and stressed the importance of a wide awake county organization, at the meeting Sunday afternoon.

Clyde Wells, president of the county association, also made an address.

NewspaperARCHIVE®

Sixth Street Theatre ONE NIGHT ONLY **Thurs. Sept. 28**

POPULAR PRICES. NO CHILDREN ADMITTED.

50c, 75c, $1.00 PLUS TAX, For Every One Over 16.
SEATS ON SALE TOMORROW

HOW LONG DOES THE HONEYMOON LAST??
ONE MARRIAGE IN TEN FAILS. WHY??
WHY ARE THERE SO MANY DIVORCES??

HOW MUCH DECEPTION SHOULD A WIFE TOLERATE ON THE PART OF HER HUSBAND?
A THRILLING SENSATION. NOT A MOVING PICTURE

CARPENTIER'S CAREER COMES TO SUDDEN END WITH KNOCKOUT BY SENGALESE IN SIXTH ROUND

PARIS, Sept. 25—Among the post-mortems today on the startling knock-out of Georges Carpentier, shattered idol o fall Europe, in the sixth round yesterday by Battling Siki, the Senegalese, is a statement by Francois Des Camps in which the manager openly berates his charge for carelessness. In an exclusive interview with International News Service, Des Camps said:

"It was Carpentier's own fault he lost. He was showing off before the crowd and tried to play with Siki. He got careless and began trading punches with the black and Siki caught Carpentier with a long left swing and Georges was never himself again. It was Georges own fault. There was no excuse for it.

"It won't be Carpentier's last fight, contrary to reports circulated after the bout. He will come back to get revenge from Siki, if for no other reason. I cannot say when the bout will take place, or where, but believe me, it will be soon."

The French press said farewell to Carpentier's career, in varying terms, but all omitted flowers. LeMatin said:

"Carpentier was over confident. "Carpentier was over confident, was under-trained. His career is over."

Petit Journal is quite unrelenting in its criticism of the dethroned heavyweight champion and idol. "Carpentier is not retiring from the ring. He is being retired," it said in part.

The defeated boxer himself has another version of the affair, claiming that the referee was justified in making the original decision, which disqualified Siki for an alleged foul, and the judges were wrong in subsequently reversing that verdict.

In an exclusive interview given International News Service today, Carpentier said:

"I stand by the referee's first decision, disqualifying Siki. I was knocked down by Siki's kick on my ankle." The Sengalese meantime, is the man of the hour in Paris. Until an early hour this morning, Siki was carried in tiumph thru the boulevards on the shoulders of his newly created admirers, his progress being hailed with cheers by the throngs. Americans here recall Siki as fighting at Bordeaux and other A. E. F. Camps during the war. They evidently were not very much impressed by his ability at that time for some of them were among the heavy losers on the fight.

When asked about his next fight, Siki declared his willingness to meet Jack Dempsey, world's heavyweight champion, in a bout for the title but expressed a preference for trying conclusions with Harry Wills, the American negro, first.

Tribune Advertising Is an Investment—Not an Expense

New, Deadly Species!

Scientists state that certain species of roach is spreading all over the country. They are spreading terrible disease every place they go. Protect yourself and your family against this terrible menace! For health's sake use Royal Guaranteed Roach Powder! 10c & 25c. Sold and guaranteed by Page & Lorenz and Smith Drug and Book store.

Every Country Home Can Be Made More Cheerful With ELECTRICITY.

HIRED GUNMEN ARE SUSPECTED OF N. J. DOUBLE SLAYING

NEW BRUNSWICK, N. J., Sept. 25. Somerset-co detectives investigating the double murder of the Rev. Dr. Edward Wheeler Hall, wealthy rector of the fashionable protestant Episcopal church of St. John the Evangelist and his choir leader, Mrs. James Mills today, are searching for two armed Italians who were in this city acting in a mysterious manner just before the crime was committed.

The two Italians were seen near the Mills home on Carman-st on the evening of September 14, a few hours before the clergyman and Mrs. Mills were shot to death on the Phillips farm, about two miles from town. About 2:30 o'clock the following morning they were seen to take a row in a boat on the Delaware & Raritan canal. About six hours later they were seen to leave town in an automobile and no trace of them has been found since.

The Italians looked like men of desperate character and in saloons that they visited they showed revolvers. One theory is that the men may have been "professional killers" hired to murder the preacher and the choir leader. Another is that they may have committed the crime for robbery.

It is known that the authorities have discovered a new witness who was believed to have been near the scene of the murder at the time it was committed, but whether this is a man or woman was not revealed. Mrs. Hall, widow of the slain rector, was to be questioned this afternoon regarding certain papers that were said to have been taken from Dr. Hall's desk in his private study shortly after his death.

CONFERENCE DATE IS OCTOBER 16TH.

LONDON, Sept. 25—October 16 has been set as the tentative date of the Near East peace conference, it was learned today. The conference probably will be held at Venice.

Reigel To Demand New Requirements For Certificates

COLUMBUS, Sept. 25—State Director of Education Riegel has announced his intention of asking the state legislature this winter to pass laws making it compulsory for all applicants for teachers certificates to first pass an examination, and modifying the present arbitrary rule that "persons holding high school diplomas shall be eligible for entrance into state normal schools without further examination."

Director Riegel explained that the proposed legislation is desired for the purpose of preventing issuance of teachers certificates unless the applicants first furnish proof of thorough knowledge of the subject to be taught, thus weeding out the weaklings and raising the standard of efficiency of Ohio's school teachers.

All Classified Advertisements Are Cash—In—Advance

WE SELL AND RECOMMEND
CALUMET
The Economy BAKING POWDER
CUTSHALL, FLOYD J.

BASEBALL

HOW THEY STAND

NATIONAL LEAGUE

Clubs	Won	Lost	Pct.
New York	88	58	.603
Pittsburgh	85	66	.563
St. Louis	82	66	.554
Cincinnati	82	68	.547
Chicago	78	71	.523
Brooklyn	74	76	.493
Philadelphia	55	92	.374
Boston	50	97	.340

AMERICAN LEAGUE

Clubs	Won	Lost	Pct
New York	93	57	.620
St. Louis	90	61	.596
Detroit	79	73	.520
Chicago	77	74	.510
Cleveland	76	76	.500
Washington	66	81	.449
Philadelphia	61	87	.412
Boston	59	92	.391

AMERICAN ASSOCIATION

Clubs	Won	Lost	Pct.
St Paul	101	58	.635
Minneapolis	88	71	.553
Kansas City	87	73	.544
Indianapolis	84	75	.528
Milwaukee	81	79	.506
Louisville	74	86	.462
Toledo	61	97	.386
Columbus	60	97	.382

YESTERDAY'S RESULTS

National League—
St. Louis 10; New York 6.
Brooklyn 4; Pittsburgh 2 (1st.)
Pittsburgh 11; Brooklyn 3 (2nd.)

American League—
Cleveland 3; New York 0.
St. Louis 7; Philadelphia 4.
Detroit 7; Boston 2.
Washington 5; Chicago 4.

American Association—
Columbus 5; Minneapolis 1.
Kansas City 4; Louisville 2.
St. Paul 11; Toledo 2.
Indianapolis 3; Milwaukee 2 (1st.)
Indianapolis 10; Milwaukee 1 (2.)

GAMES TODAY

National League—
Pittsburgh at Brooklyn.
St. Louis at New York.
Chicago at Boston.
Cincinnati at Philadelphia.

American League—
No games scheduled.

American Association—
Columbus at Milwaukee.
Indianapolis at St. Paul.
Toledo at Kansas City.

Sport Chatter

The inevitable was postponed a day or so by Rogers Hornsby and the St. Louis Cardinals, who beat the Giants, 10 to 6, with the latter needing only a single victory to nail the National League pennant down tighter than a hangman's rope. Hornsby smote numbers 41 and 42 of the season, stepping further out from Ken Williams in the home run sweepstakes. They were made at the expense of the Barnes Brothers, Jesse and Virgil.

Still hanging on grimly, the Browns managed to keep within a mathmatical perspective of the pennant by disposing of the Athletics, 7 to 4.

Meusel's failure to get up with a high fly by Summa in the seventh started the Indians on the way to a 3 to 0 victory over the Yanks, reducing the lead to 3½ games. Both Shawkey and Uhle pitched fine ball, only one Yank, the esteemed Mr. Ruth getting as far as third.

After dropping the opening game to the Dodgers, 4 to 2, thru the good pitching of Grimes, the Pirates rushed right back to take the second, 11 to 3, clubbing four hurlers with neither fear nor favor. The victory kept the Pirates in the class of mathematical possibilities for the pennant.

A five run rally in the eighth carried the Tigers roght on over Pennock and the Red Sox to a 7 to 2 decision, giving the Cobb entry a season's record of 17 victories in 22 starts against the Sox this season.

An error by Mostil followed by a potpourri of base hits gave the Senators a 5 to 2 victory over the White Sox in their final meeting of the year.

THE PENNANT RACE

NEW YORK, Sept. 25.—Going into the last week of the pennant races of the National and American Leagues, the Giants and Yankees find themselves needing but one game to clinch the pennants. The worst the two teams can get is a tie, even if they lose their remaining games while the Pirates and Browns are winning the rest of their contests. The Giants can clinch the pennant today if they defeat the Cardinals. If they fail today they have another chance tomorrow against the same team. If they fail again they have a double chance when they meet the Phillies in two games on Wednesday.

In the American League, the Yanks cannot clinch their right to participate in the World's series until next Thursday, when they open a three game series against the Red Sox. In the meantime the contending Pirates and Browns will be idle for the first few days of the week. The Pirates do not engage in another game until Saturday. The Browns play their final three games with the White Sox starting next Friday. The Giants have eight more games to play.

If the Giants win but one more game while the Pirates are winning their three contests the final standing will be:

	Won	Lost	Pct.
New York	89	65	.578
Pittsburgh	88	66	.571

If the Yankees only win one game of their remaining four contests while the Browns are winning their three games the standing will be:

	Won	Lost	Pct.
New York	94	60	.610
St. Louis	93	61	.604

Oh Tempora, Oh Mores!

LONDON, Sept. 25—The defeat of Georges Carpentier shared first page honors with the Near East "war scare" in London newspapers today. Some of the newspapers gave the Carpentier story full preference over the Near East developments.

LUCKY STRIKE CIGARETTE
IT'S TOASTED

It's toasted. This one extra process gives a delightful quality that can not be duplicated

NELLIE WINS DOUBLE HEADER SUNDAY ON ITS HOME DIAMOND

The fast Nellie baseball aggregation won a double header Sunday afternoon on their diamond, one from the Zanesville B. P. O. E.'s and the other from the strong Cooperdale-Zanesville nine.

The first game ended by a score of 20 to 1 and the second game, 4 to 3. The Muskingum-co players could not connect safely with the hooks and shoots of Pitcher Hagans. Hagans and Kanuckle formed the Nellie battery.

In the second game a fast team was picked from among the players of the Zanesville and Cooperdale men. Hagans pitched the second game.

Herman Kanuckle pitched for the Cooperdale - Zanesville combination. He was touched up, but the excellent support of his team mates prevented the Nellie boys from securing many hits.

The batteries in the second game were: Cooperdale-Zanesville, H. Kanuckle and Scott; Nellie, Hagans and Kanuckle.

Saturday's game between Nellie and West Lafayette ended in favor of the former by a score of 13 to 0. Nellie played airtight baseball and the visitors were unable to get a runner past second base.

McCalley and Kanuckle formed the Nellie battery.

SIKI OFFERED MATCH WITH HARRY WILLS ON COLUMBUS DAY

NEW YORK, Sept. 25.—If plans of promoters here materialize Battling Siki, conqueror of Georges Carpentier, will make his next appearance in an American ring. The news of his six round knockout of the French idol was still singing on the wires when Dave Driscoll, matchmaker for Ebbets Fieids, Brooklyn had cabled the Sengalese an offer of $100,000 to meet Harry Wills on Columbus Day.

Tex Rickard, impressario of Madison Square Garden, The New York Velodrome and Boyle's Thirty Acres, Jersey City, also entered the field for Siki's services. Rickard said he would cable the latter an offer today and two of his representatives, who are sailing for Paris within a day or two, will submit his propostition in full upon their arrival. Rickard declined to go into details beyond stating that he would like to promote a bout involving Siki and a prominent American heavyweight.

PRIZE WINNING BULL TO BE SHOWN HERE IS GLOBE TROTTER

The prize winning Aberdeen Angus bull, Prince Idare of Maisemore, distinguished as a bovine globe-trotter, will be included in the exhibit of beef cattle that the Ohio State University is sending to the Coshocton County Fair, October 3, 4, 5, and 6.

Prince Idare was born in the stables of J. J. Gridlan, Maisemore Park, England. There he was kept until a yearling, when Peter Ross of Mansfield, well known importer of cattle, discovered and purchased him.

For three years the bull traveled as a member of the Carpenter & Ross show herd. He was recently purchased by the Ohio State University for the express purpose of exhibition at county fairs of Ohio.

FOUL PLAY SUSPECTED IN DEATH OF RAIL OFFICIAL IN TENN.

CHICAGO, Sept. 25.—The body of H. C. Ferguson, chief clerk in the offices of the division superintendent of the Illinois Central Railway at Memphis, Tennessee, was found beside the track of the railroad between Harvey and Riverdale, Illinois, early today.

He evidently had fallen or had been thrown from a train. A large wound was in his head. Police and railroad detectives were investigating the mystery. It was learned that Ferguson was returning to Memphis from this city, where he had been spending a vacation.

Money Saving Opportunities for Wednesday

BOYS' $10.00 SUITS, WITH TWO PAIR PANTS, Special, at— **$7.95**

LARGEST CHAIN STORE SYSTEM IN OHIO
COSHOCTON DRY GOODS CO.
319-321 MAIN ST. PARK HOTEL BLDG.

Womens $3.50 Dress Skirts, All-Wool Novelty Plaids Special, at— **$2.75**

Infants $3.75 Coats
White Cashmere Babmy Coats, with embroidered collars, some with embroidered yokes, full lined. Extraordinary good value . **$3.39**

Womens $6 Sweaters
Wool Jersey Tuxedo Coat Sweaters in newest colors with contrasting trimmed collars. A bargain **$4.95**

$1 Vacuum Bottles
Pint size Japanned metal casing, screw top cup, keeps liquid hot or cold. Wednesday, Special at **59c**

3 POUND COTTON BATS
Snow white selected "Dreamland" Cotton Bats, comfort size, in one sheet. 10 carloads of Cotton Bats divided among our chain store system. Yes we buy for less **69c**

$1.35 Palm Olive Combination
A big Wednesday price concession. Six 10c-cakes Palme Olive Soap, one 50c-bottle Palm Olive Shampo and one 25c-can Palm Olive Talcum Powder, all for $1.00 ..... **$1.00**

Men's $5.00 SHOES
Mahogany brown calf, made over new French last, Goodyear welted soles, rubber heel **$3.39**

Girls' $3.50 SHOES
Misses Gun Metal School Shoes, new footform shapes, durable and stylish, exceptional value . **$2.49**

Boys' $4.00 SHOES
Mahogany, brown or black calf leather, suitable for school or dress, English or blucher style ... **$2.89**

$2.50 Nashua Cotton Blanket
Size 64x76 inches genuine Nashua Grey Cotton Blankets (double), with colored border, warmth without weight, always for less at the Coshocton Dry Goods Co. **1.98**

MEN'S $1.50 UNION SUITS
Medium weight ribbed fleece Union Suits, perfect fitting, long sleeve, ankle length, all sizes. Another big underselling demonstration ... **99c**

Women's Silk Hose
A big Wednesday special, "Oakbrook" Silk Hose, black, brown or white, full fashioned. All sizes. Special at **$1.10**

85c BABY HOODS
Dainty caps of white and cream cashmere, full lined, with ribbon rosettes and embroidery, all sizes **69c**

Table OIL CLOTH
Best "Certainteed products" make, in plain white and colored mosiac and fancy designs. 47 inches wide. Special at **25c**

Men's $1.50 Cotton Sweaters
Grey Cotton Coat Sweaters, heavy shaker close woven, with or without collars. A good Sweater for work. Reasonable underpriced Wednesday **99c**

Women's $1.00 Outing Gowns
Buying in quantities, we must get price concessions. Here's conclusive evidence for women who know—Outing Gowns, cut full and roomy. Wednesday **75c**

Women's 15c HOSE
Black Cotton Hem-top Hose, reinforced heel and toe, a good hose **10c**

12c Canvas Gloves
Just in time for corn husking, good grade Canvas Gloves with knit wrists, limit 12 to a customer **9c**

Girls' Outing Gowns
$1.00 value, in all sizes, cut full and roomy, of striped Outing Flannel **79c**

$1.50 SILK POPLIN, Yard
36 inches wide, Susquehanna Silk Poplin, splendid grade in navy blue, black, grey and white, in our busy Yard Goods Department **98c**

10 Yard Bolt CHEESE CLOTH
Best grade absorbent, "Curety" brand, sealpack in 10 yard bolt, handy for family use. It always pays to read our ads. Wednesday Special **59c**

Men's 65c Knit Ties
Silk knit narrow Four-in-Hand Ties, classy woven patterns, in brown, black and navy, at **49c**

35c Fancy Silkoline
36 inches wide, fast colored silkoline for drapery or comforts, neat patterns, underselling price, yd. **24c**

Womens 85c U. Suits
Light weight, ribbed fleece lined, itght knee with Military top, perfect fitting garment, at **69c**

MEN'S 50c SUSPENDERS
Either work or dress style, made of pure gum webbing genuine leather attachments, double stictched back cross piece. A good value **39c**

18c Outing Flannel, Yard
27 inches wide, a firm woven "Amoskeag" mills snow white Outing Flannel, cut from bolt. A positive saving with every yard. We invite comparison. Wednesday Special **14c**

Limit Removed In Campaign Expenses

WASHINGTON, Sept. 25—Word is sent out from here that the sky is the limit so far as the campaign expenditures this fall are concerned. Candidates for senate are notified that so far as law is concerned they need not file any statement of expenditures. Candidates for the house, however, are still required to file statements.

Circuit Program

COLUMBUS, Sept. 25—Today's program at the Grand Circuit meet here follows: 2:12 pace, three heats, purse $1,000, nine starters; 2:19 trot, three heats, $1,000, 13 starters; 2:09 trot, three heats, $1,000, 11 starters; 2:17 pace, three heats, $1,000, seven starters.

Scene From "THE UNLOVED WIFE," Coming to The Sixth Street Theatre, Thursday Evening, Sept. 28th.

DANGEROUS PENNSY CROSSING CLAIMS TWO MORE LIVES

CLEVELAND, Sept. 25. — White house cressing, where S. E. Broadway intersects diagonally the tracks of the Pennsylvania and the Wheeling & Lake Erie railroads and the A. B. C. Traction line had claimed two more victims today. Charles F. Bousch, 56, and Mrs. Mary McDonald, 44, were killed when the automobile in which they were riding was struck by a Pennsylvania flyer.

The crossing is considered the greatest death trap in Northern Ohio and a bond issue will be submitted to the voters of the county this fall to eliminate the danger. Eleven others were injured, several seriously in Sunday's traffic accidents here.

Today's Incorporations

The Archie L. Hamilton Co., Dayton, $25,000. A. L. Hamilton, Jennie L. Hamilton.

The Warren State Bank Co., Warren, $60,000. L. L. Guarnieri, Angelo Scarnecchia.

The Brotherhood Oil & Gas Co., Canton, $25,000. M. P. Bradley, W. P. Airhart.

The Thompson Chandelier Mfg. Co., Akron, $10,000. L. L. Steele, Edna B. Martin.

The Middletown Dispatch Publishing Co., Middletown, $2500. G. A. Walker, S. J. Mashaw.

PILE SUFFERERS

Don't become despondent—try Dr. Leonhardt's HEM-ROID—no greasy salves—no cutting—a harmless remedy that is guaranteed to quickly banish all misery or costs nothing. Wimmer-Arnold Co.

NEWSPAPER ARCHIVE®

DAILY MAGAZINE PAGE FOR EVERYBODY

MY MARRIAGE PROBLEMS

Adele Garrison's New Phase of

Revelations of a Wife

Copyright, 1922, by Newspaper Feature Service, Inc.

Why Madge Suddenly Remembered Dr. Pettit's Question About Dicky.

WHEN Mother Graham decides to descend from the high horse of her arrogance she does it with a speed and thoroughness which daze one not used to her little ways. One would never have guessed that a minute before Lillian's revelation she had been trying her best to goad me into an explosion of temper by her carping criticism of what she dubbed my neglect of Katie.

"I am very proud of you, my daughter," she said when she had exhausted her first emotional exclamations, and the unusual tribute from her lips was like an accolade to me "But you should have let Mr. Drake go with you," she added reproachfully. "What would Richard say if he knew that you went on such an errand alone?"

A Haunting Question.

I reflected whimsically that my husband would in all probability prefer a solitary trip for me even if accompanied by danger to having me escorted by Allen Drake Then with a sudden dash of bitterness I decided moodily that Dicky's worrying about any action of mine was exceedingly problematical. His trip to the luxurious Adirondack camp of the famous author whose new book he is to illustrate had vaguely annoyed me because of the eagerness with which he left us, and his continued silence since his departure had intensified the feeling

But it had been left for Dr Pettit with his strangely-worded query as to Dicky's whereabouts to change annoyance to another emotion, neither fear nor anger nor yet anxiety, but having in it elements of all three. I had had no time as yet and would have none for hours to come in which I could speculate upon the true meaning of the physician's odd question. But the remembrance of it colored my answer to my mother-in-law's reproachful query.

"I don't believe he would worry very much, Mother, I said lightly "And, after all, I'm perfectly all right, not even nervous Feel my pulse."

I laughingly held out my wrist to her, and she pushed it aside pettishly Evidently she was regaining the poise lost at hearing of my narrow escape, and I mentally rejoiced. Mother Graham, arrogant and dictatorial, I can comprehend and cope with, but when she becomes docile and emotional I am at a loss how to deal with her.

"Oh, Madge, to Think—"

"I'm glad you can joke about it," she said acidly, "but if you think Richard is going to take it that way when I tell him about it you'll find yourself very much mistaken."

With which dark threat she turned her back upon me and addressed herself to Lillian

"I wash my hands of her," she said. "But you ought to keep her from doing fool things like that."

"I'll do my little best," Lillian promised, "but she's a wilful piece And now if you'll excuse me, we really must go down to the library. Will you lock your door again please? We'll come and let you know the minute it's safe to unlock it."

"What do you think I'm going to do?" demanded Mother Graham tartly. "Parade up and down the corridor with that devil of a Smith in the house? I've been caged up here like a wild hyena"—she brought out the comparison with a ludicrous hesitation—"all the evening. I guess I can stay behind the bars the rest of the night if I want to"

"It won't be that long," Lillian returned soothingly. "Come Madge."

I followed her into the hall, heard my mother-in-law locking the door behind me, and echoed Lillian's sigh of relief.

"I'm glad to get out uneaten, aren't you?" she whispered, as we walked down the hall

"I feel as though she had partially digested me," I replied, then with quick contrition "But I ought not to say that. She was really concerned for me"

"She is genuinely fond of you," Lillian assented, "and she ought to be But, oh, Madge, to think—"

She broke off abruptly, drew me quickly around a jutting angle of the corridor as we heard Allen Drake's voice in staccato, low-voiced command from just outside my father's door.

"Take him down to the library," he said, and the next minute from our temporary hiding place we saw the secret service operatives escorting the bound and shuffling figure of Smith down the stairs.

THE TUTOR

By Juanita Hamel

Copyright, 1922, By Newspaper Feature Service, Inc., Great Britain rights reserved.

WHEN one who is a bit backward in her studies—or perhaps wishes to skip a class—arranges to have the undivided attention of a teacher and then suddenly discovers that HE has a teacher, too, what IS she to do? Forgotten is the book from which he taught her, for Cupid has his *own* volume from which lessons must be learned—a wise little book—it's shaped like a heart!

YOUR HEALTH

Here Are Brain Tumor Facts That Everyone Ought to Know

By ROYAL S. COPELAND, M. D.
Commissioner of Health, New York City

DR COPELAND

IT is wise for doctors to be very careful in their statements about heart disease and possible brain tumors. Both these conditions are deceptive. They may or may not be serious. They are not easy to determine. In short, there is such uncertainty about them that the patient should be given the benefit of the doubt. He should not be unnecessarily frightened by being told he is in a "bad way."

Many cases of heart disease, even serious cases, never cause the victim any trouble, or, at least, do not shorten his life. Spontaneous cure of brain tumor is not unheard of by any means.

There are several varieties of brain tumor. Some are of such a nature that they would be dangerous in less delicate parts of the body. Others are serious because of their particular location in the brain The symptoms of tumor are due to the pressure it places on the brain substance. Headache is perhaps the first sign, but this means little because there are many other causes for severe and continued headache Nausea, vomiting and dizziness are other signs

Sleepiness and torpor are symptoms of brain tumor and also of sleeping sickness Sometimes the latter is mistaken for tumor. I know of one case where a young doctor was terribly upset because a specialist said he had brain tumor but when he recovered from a mild attack of sleeping sickness the 'tumor' symptoms disappeared This was not an unforgivable mistake, but I do think it is better not to upset the patient by giving him information which is of no value to the victim This is true certainly, unless the diagnosis is definitely proved

There are changes in the interior of the eye which can be seen by the eye specialist

There may be convulsions or local paralysis in brain tumor.

It is not easy to determine beyond the shadow of doubt whether there is a tumor It requires skill and experience to make the decision correctly

Symptoms such as I have described should send the patient to his doctor. Probably they are due to some other cause, but it will be a comfort to be told so

Don't suffer in silence.

Find out what is wrong

Answers to Health Questions

G W M., Jr. Q—I always use water on my hair when combing it My hair is falling out and I would like to know whether you think the water is responsible for this

A—You should stop wetting your hair so much, as this probably is what causes the falling out of your hair. For information on the treatment of falling hair, send a self-addressed stamped envelope and restate your question.

• • •

A G O. Q—Would you please tell me how to overcome a bad breath, which I am inclined to think comes from my stomach?

A—Bad breath is due to diseased tonsils, bad teeth, catarrh constipation and indigestion You should consult your own doctor for an examination to determine the cause and for treatment.

• • •

A WORKING MAN. Q—I am a married man 24 years of age. Of late I have been having short attacks of pain in my chest and beneath my shoulder-blades. I would appreciate any advice you give me.

A—The trouble you describe may be due to nervousness, constipation or hyperacidity You should consult your doctor for a thorough physical examination to determine the exact cause of this pain. He will then prescribe the propert treatment for you.

• • •

D D R Q—In what position is it best to lie when sleeping?

2—In what manner does sleeping outdoors aid the general health?

A—When sleeping, one should lie on the right side

2—Sleeping outdoors helps your general health by the increase of pure air inhaled

• • •

Dr. Copeland will answer for readers of this paper questions on medical, hygienic and sanitation subjects that are of general interest. Where the subject of a letter is such that it cannot be published in this column, Dr. Copeland will, when the question is a proper one, write you personally, if a self-addressed, stamped envelope is enclosed. Address ALL INQUIRIES to Dr. R. S. Copeland, in care of this office.

Copyright, 1922, by Newspaper Feature Service, Inc.

WINIFRED BLACK *WRITES ABOUT* Sixty-Five and Sixty

Copyright 1922 by Newspaper Feature Service Inc

Winifred Black

HE'S sixty-five, and she's sixty, and they've quarreled.

Quarreled very bitterly—all about nothing.

She likes the motion pictures and he hates them.

He likes to read history and she likes to read novels, and at the garden gate where she wanted to plant syringias, he wanted to plant lilacs, blue and white, and instead of red geraniums at the kitchen door, he insisted upon hydrangeas—and every day they argued about it. And one day she told him she never had liked him, anyway—no, not for forty years, never for a minute since the time he made her cook a hot dinner one hot Sunday when his mother and father and two uncles "happened in," unexpectedly

And he told her he was glad to hear it because he'd never had a particle of use for her since she read a trashy novel and let the plum jelly burn right before her face and eyes, thirty-three years ago next fall

And he slammed out of the house and went to see his relations and his relations told him they didn't see how he had put up with it so many years—burning jelly and reading novels, and now this "movie" fad

To Court They Went

"You'd think she'd grow up, some time," said Aunt Caroline. "But no, she's sillier and more romantic now than she was when she used to get her feet wet traipsing around in the moonlight looking for yellow night-blooming jessamine, and catching her breath every time she heard an evening primrose pop. I shouldn't be surprised if she went and run off with one of them movie heroes right at this day, she's so kind of youngish in her ways."

And Uncle Henry surmised that it must be hard to put up with high-flown tantrums when there was so much to think about that was real

And Cousin Sarah didn't say a word. She just sniffed and looked volumes.

They do say Cousin Sarah rather liked Cousin John, herself, when they were both twenty or so, and wouldn't have said "No" if he had asked her to marry him.

And so poor old Sixty-five went home and got his trunk and settled down to live with his relations. He's a well-to-do man in a small way and can live wherever he pleases, and when he dies, of course, somebody will inherit his property. It shouldn't be his wife—no, he was bound and determined she shouldn't have the place and all the acres. She'd just turn it into a flower garden and marry some smooth-tongued nobody before John had been in his grave six months.

And when Sixty heard that about the property and the smooth-tongued stranger, she went to court and applied for letters of guardianship.

She said she'd worked and saved for forty years and she wasn't going to have a lot of designing relations cheat her out of everything at the last minute.

And what do you think happened? The judge was a human being as well as a judge, and he sent for the husband and the wife, together, and he had a good, plain talk with them in his own chambers, and in about ten minutes, out they walked, arm in arm, on their way to the 'movies.' It was an educational film—something about silk worms and deep-sea divers. The judge picked it out himself. And what do you think they carried with them? An historical novel!

His Cure for Discord

And they promised the judge to read it aloud together, she for the novel and he for the history, and they're going to have syringias on one side of the gate and lilacs on the other, and hydrangeas at the side porch and geraniums at the kitchen door, and they both took it back about not liking each other for forty years, and the judge says Sixty cried and Sixty-five looked as if he wanted to cry, and they both decided that they won't ask either his relations or her relations for a visit for awhile.

Next Sunday, they're going to the little country graveyard together and take a few red geraniums and white field daisies to the grave of the little boy who died when both of them were young.

All because the judge was a human being—as well as a judge

Do You Know the True Secret of Real American Charm?

By LUCREZIA BORI
The Famous Spanish Prima Donna

LUCREZIA BORI

A CONNOISSEUR has said that all American women act as if they were beautiful, and therein lies their charm.

I wonder whether many of us realize how much is embodied in these few words of wisdom—whether we realize just what there is in the power of imagination.

"When you come down to it, So-and-So isn't pretty, but she certainly gets away big," you hear some one say. You remember distinctly the person she mentions, though you have only seen her a time or two

Come to think of it, why do you remember her so well? Why is it that you can recall her features and her mannerisms as readily as if she were one of your friends whom you see almost every day?

And then you think on. Is she pretty? You rather thought she was. Every one seemed to think so, and you hardly remember analyzing her features separately to decide for yourself Now that you think it out more carefully she isn't pretty exactly, but she undoubtedly has charm'

Then you try to remember what it is that makes her seem pretty. She has clear eyes and skin, to be sure, and her hair is always well done and looks well cared for. You suppose that immaculately-groomed look must have something to do with it.

Then there's another thing. So-and-So always walks as if she owned a share of the pavement or of the room she's in There's nothing faltering or slinking in her walk' She comes proudly, with shoulders back and head up. Perhaps it's the proud carriage of her head, you think, that has much to do with that ownership air she has

Then, you reflect, if you had as good a profile as she has, you'd be more inspired to carry your head well up But when you think of it, your profile is about as good. Personally, you feel that you haven't quite enough nose, but other people never seem to notice the lack

You decide, perhaps that you'll try walking more like So-and-So You've always known that your shoulders drooped a bit too much for real attractiveness but it seemed so much trouble to hold them well up. And as long as her profile isn't any nearer the Greek ideal than yours, you can carry yours in just as proud a way.

Come to think of it, that is what So-and-So does. She makes the best of her attractions, and acts as if she were as beautiful as some one else who has a pretty face but absolutely nothing in her head.

That's the whole secret—So-and-So acts in a subtle way, as if she were beautiful! Now, you have it. She always appears to the best advantage, without noticeably trying, and every one seems to get the impress on that she is unusually pretty.

And, after all, you reflect, clear skin that looks as if it has its full share of sleep and fresh air and water is charming And clean, glossy, well-groomed hair helps set off any one's features.

You decide to start today. You've always been careful about your hands They are pretty enough, and your nails are in immaculate condition Then, there's that new resolution about carriage. That will require a good deal of attention.

But you feel sure that you're made a long stride in the direction of charm, for you're planning to make the best of the good points that you have and to act as if you had all the others'

ODD FACTS

There are 55,000 000 square miles on the planet of Mars.

• • •

Deer shed their horns every year—usually after breeding season.

• • •

The earliest riser of the bird family is the greenfinch, which sometimes begins to sing at 1 o'clock on a summer morning

• • •

Yucatan is "the Egypt of America" As early as the beginning of the Christian era the people there built stone structures of excellent masonry, true angles, and smooth vertical faces They had astronomical observatories, an accurate calandar, and a better system of numerals than the Romans.

• • •

There are forty different types of buoys used at sea, each of which has a meaning of its own That of a green color, for instance, marks a wreck, while others similarly distinctive show where rocks, shoals, sandbanks and deep-water channels occur

ADVICE TO GIRLS

By ANNIE LAURIE

DEAR ANNIE LAURIE:

I am 18 years of age, considered very good-looking, am a stenographer, and while I don't make an enormous sum, I make a fairly good salary

I am going with a young business man here of high position, socially and financially Now, this young man has numerous friends who are wealthy and when he takes me anywhere he is always introducing me to some of his girl friends, and, naturally, they are dressed more expensively than I, and it makes me feel badly and I wonder sometimes if he doesn't see the difference in our clothes, but he never goes with any one, to my knowledge, but me

He also wants me to go to different club dances, but I can't afford to buy evening clothes on a stenographer's salary, so naturally he gets angry occasionally, and of course, I can't tell him the reason why I can't go So what shall I do?

He has proposed several times but I have never said yes, and I don't think I ever shall

HAZEL EYES

HAZEL EYES: If you are fond of this young man and he loves you enough to ask you to marry him, why aren't you honest with him? Why don't you tell him the real reason that you can't go to the dances? He will like you better and have more respect for you if you are absolutely frank with him, my dear. Your reason is nothing of which to be ashamed.

DEAR ANNIE LAURIE

I am a girl of 21 with a good position, and am supporting my mother and two small sisters

I have always had a host of admirers, but find myself now in love and the young man I am in love with has often told me he loved me, yet he has never proposed

We have been acquainted for years although we have been going out together for only four months and neither of us goes around with any one else

I would love to be married and would appreciate your advice, as I am inclined to brood over the situation very much, and don't wish to tell my mother B C C

B. C C Give the young man time, my dear. Four months is a very short time in which to decide whether he wants to make you his wife. Besides you are only 21. If the young man loves you he will wait for you. I admire you so much for caring for your mother and little sisters and I am sure your reward will come in many years of happiness

Annie Laurie will welcome letters of inquiry on subjects of from nine interest from young women readers of this paper and will reply to them in these columns. Letters to Miss Laurie should be addressed to her, in care of this office

(Copyright, 1922, by Newspaper Feature Service, Inc.)

THE HOME KITCHEN

By JEANNETTE YOUNG NORTON
The Authority on Home Cooking

Five Ways to Prepare Crabs for Special Feasts.

PEOPLE living near the coast find many uses for hard and soft-shell crabs The blue crabs are the biggest and best of the Atlantic ocean, the gulf coast and Chesapeake bay, while the Dungeness is the favorite in Pacific waters This crab, which is larger than the blue variety, sometimes weighs from four to six pounds Two big Dungeness crabs will make an ample salad for six people When the crabs molt they become the prized soft-shell variety, and are generally fried in hot fat For those who are in doubt as to the cookery of hard-shelled crabs, the following rules will be helpful

Boiled Crabs

Plunge lively large crabs that have been caught or bought at the fisherman's shop into a kettle of fast-boiling water to which a half cupful of bicarbonate of soda has been added Boil them rapidly for from thirty to forty minutes according to the size of the crabs drain and rinse well in cold water The claws should be removed first and cracked, and the meat taken out with a pick The thumb should then be inserted between the projection forming the tail of the shell and the body of the crab and with a slight pressure the body is freed from the shell Then pick off the gills at the sides and the sand bag and rinse the body under cold water When all the crabs are prepared in this way the bodies may be freed from the white shells As the body is nearly all solid meat it may be used in many ways If the meat is to be deviled, clean as many shells as are needed wash them, dry them and fill them inside and out.

Deviled Crabs.

To one and a half pounds of carefully-picked out crabmeat add one cupful of soft crumbs, pepper, salt, a quarter cupful of melted butter, a teaspoonful of cream juice, a hard boiled egg put through the ricer and the yolk of an egg beaten up with two tablespoonfuls of cream, the white of the egg beaten to a stiff froth fill the shells lightly, dot with butter, and bake a delicate brown Serve with tartare sauce, if you have a passion

Curried Crabmeat

Melt two tablespoonfuls of butter in a saucepan, add a bud of garlic, cut in two, three slices of onion, parsley, two tablespoonfuls of flour, and add two cupfuls of milk a tablespoonful of sugar and pepper and salt to taste Heat this mixture smooth and add a saltspoonful of saffron, then two cupfuls of carefully-picked crabmeat and a half-cupful of hot cream Blend all these ingredients together and turn them into a ring of freshly-boiled rice on a hot dish.

Creamed Crabmeat.

Make a rich cream sauce not too thick, and add to it a cupful of carefully-picked-over, boiled crabmeat, season to taste, and serve on slices of delicately made toast. Garnish with parsley.

Crab Bisque.

Boil four crabs as usual and remove the meat and set it aside Scrub the shells and claws, then put them in a saucepan with a sliced onion, a few stalks of celery and a pint of water, and boil gently for twenty minutes Strain this liquid through a sieve, then through damp cheesecloth, and add it to a quart of hot milk Meantime, cook together four tablespoonfuls each of butter and flour, add this thickening to the hot milk, thicken and whip it smooth, add seasoning then the crabmeat, and when hot add a half-cupful of hot rich cream Beat the white of an egg very stiff, then blend it with the yolk in the bottom of the soup tureen and turn the hot soup on it, stirring gently to blend it.

Tomorrow's HOROSCOPE

By Genevieve Kemble

TUESDAY, SEPT. 26.

Conflicting planetary operations make this day most difficult to forecast, especially since the mysterious and baffling Neptune is in powerful operation being in trine aspect with Luna and semi-square with Sol, contradictory in their interpretation The vision may be clear and far-seeing to the point of inspiration or revelation with the nature sensitive and impressionable. Change or travel may be advised under an afflicting Uranian position

Those whose birthday it is may have a fortunate year, but one of fortuitous though singular experiences Trade removal and speculation are advised against Keep quiet and be guided by impression or inspiration A child born on this day may be peculiarly endowed with psychical sight or poetic or musical genius It may be abrupt in manner unless carefully trained but will be steady industrious and loyable

Today's Fashion

By VERA WINSTON

Basket Work in Green Flannel Trims This Child's Frock of Navy Serge.

IT takes only the very simplest touches to change a frock from the ordinary to the individual and one has the knack the ways are many

Take this simple little school frock of navy serge A bit of green flannel and the ability to make basket weave braid and presto! there's a difference I found too, in the green flannel combination such as there red and gray plaids may be used An all-flannel frock makes a comfortable model though not as warm as serge.

NEWSPAPER ARCHIVE®
NEWSPAPER ARCHIVE®

THE COSHOCTON TRIBUNE and TIMES-AGE

Entered as second class matter at the postoffice at Coshocton, Ohio. Published each evening and Sunday morning by The Tribune Company.

RATES OF SUBSCRIPTION

In City, By Carrier			
Per Week	$ .15	Four Weeks	.60
Per Year	7.00	Nine Weeks	1.80
By Mail		Six Months	2.50
One Week	.15	One Year	4.50

ROBERT E. WARD
Foreign Advertising Manager
Eastern Office Brunswick Bldg. 225 Fifth Ave., New York.
Western Office Mallers Bldg. 5 S. Wabash Ave Chicago.

Member Audit Bureau of Circulation Select List of Ohio Daily Papers Ohio Associated Dailies

Cards of Thanks and Obituaries 1c per word and 10c for head, cash in advance

FULL L. N. S. DAILY PRESS REPORT

Articles for Peoples Forum Limited to 600 Words

Explaining The Tariff

SO many people are unable to understand this tariff that a simple explanation of it will not be amiss. What is wanted is a revival of world trade between the nations. If goods are to go out of a country goods must also come in. Otherwise there is no trade between the nations. One nation cannot trade on a one-sided basis by sending out and taking nothing in. If it tries to do so, other nations will refuse to take in what it seeks to send out. The result will be that there will be no world trade.

Now it is for the purpose of reviving world trade that the wise men of Washington have passed a tariff bill with the highest rates known to hisotry and giving the President discretionary power to boost them 50 per cent more if he thinks it necessary. Now follow the reasoning of the great minds. To revive the stricken nations of the world and insure trade with the world the wise men have built a high wall around the United States. This wall is intended to keep out foreign goods. This insures the blocking of any incoming trade.

Now that the wall makes one side of the trade practically impossible. the wise minds are happy. It is a signal to our great "infant industries" to get busy and send out all they can, while the wall prevents many goods from coming in. The wise minds expect the European nations to raise no walls, altho the wise minds raise them here. But the nations abroad also have their wise minds, who are practically certain to act as wisely there as our wise minds have acted here.

So up will go tariff walls abroad, with the view of damming the incoming stream, considering that their outgoing stream is dammed by our walls here. When those walls are raised abroad outgoing goods from this country will be checked, just as our wall here checks their outgoing goods. When all countries complete this process of building tariff walls and trade is practically stopped all over the world, the wise men believe that everybody will be happy!

But this is not all. With the population penned in by these walls as tho in a penitentiary our imperial skinners will have a complete field for their skinning. It is already estimated that the cost of living will be increased $3,000,000,000 per year. There is the happy prospect that this will be increased by the power lodged in the President to raise rates whenever any group of the skinners believe that they are entitled to more loot.

This situation made the President very happy when he signed the bill. He is said to have remarked that the bill was "the greatest contribution in a century." Well, $3,000,000,000 is a handsome contribution to the funds of "Big Business" and we are inclined to agree with the discoverer of "normalcy."

Now you know all about this tariff business. Happy natives of Moronia marvel at the intelligence of our noble caretakers at Washington. What would we do were it not for the "brains" these wise birds possess, and what would they do if so many voters were not feeble minded?

The Next Congress

LOOKING forward to the probable results of the coming November election on the political fortunes of the two parties in Congress, The Cleveland Plain Dealer, independent Democratic, does not look for the sweeping Democratic victory some of the leaders of that party are now busily engaged in predicting.

The Plain Dealer accepts as certain that the top-heavy majorities the Republicans now have in both branches are to be cut down. But it sees slight hope for the Democrats to swing either house into the Democratic column in the coming election. The Cleveland paper sizes up the immediate political future in the following manner:

With the adjournment of congress at hand political attention turns to the November election when a complete new house and one-third of the senate will be chosen. Rival leaders are making extravagant claims. Most members whose terms are expiring are candidates for re-election. They will bring the issue to the home districts immediately after adjournment.

Events yet to occur may determine the control of the next house and senate. The trend of industrial conditions, the reaction to President Harding's veto of the bonus, the early effects of the tariff, the public reception given the record of congress as it is discussed in the campaign—these and other influences will be reflected at the ballot box.

One practical certainty will not be challenged; that the next house will have no such party majority as that possessed by the Republicans in the present house. The present senate majority is much safer. The tremendous Republican swing of two years ago which swept into congress scores of men who could not have been elected in normal times, including no small number who would never have been nominated had their party any idea of electing them, is not likely to be duplicated in a generation.

There are 167 more Republicans than Democrats in the present house: there are twenty-four more Republican than Democratic senators. As matters now appear, there seems a slight chance of the Democrats regaining control of either branch.

The house majority is certain to be cut materially. There is no probability of Ohio's sending back a solid delegation. That Tennessee should have as many Republicans as Democrats: that Pennsylvania should have only one Democrat among thirty-six representatives: that Texas or Virginia should have even one Republican reflects a rare condition of political revolt not likely soon to be repeated. In state after state it is reasonable to expect a whittling down of present Republican supremacy, but there is nothing to forecast enough of a swing backward to wipe out the existing house majority.

To destroy the present Republican majority in the senate Democrats would have to hold all their present seats and take thirteen from their opponents. Thirty-four seats are involved. An impartial survey indicates the size of the Democratic task. In fact merely to hold the present fifteen Democratic seats involved in the fall election, leaving the capture of thirteen additional out of account, will demand no small effort. Reed of Missouri, for instance, bitterly fought by the Wilson forces in primary; Hitchcock representing a state oftener Republican than Democratic, and Gerry from Republican Rhode Island may all be considered doubtful winners.

There is still further consideration, however; another majority in the senate nominally Republican will contain a new group of men on whom party responsibility rests lightly and who may never be confidently relied on to support the party organization in congress. Men like La Follette, Brookhart and Howell have little in common with the leaders of their party at Washington. It may after all be a new senate controlled rather by blocs than by any clear-cut party majority.

Cherbourg Day-By-Day

By O. O. McINTYRE

CHERBOURG, Sept. 25.—The special train leaving Gare St. Lazare in Paris for Cherbourg to catch the Aquatania scooted out at 10:55 in the morning. All the passengers were there at 10. One takes no chances of missing a steamer.

Booked in our compartment, according to the label on the window, were Samuel Fish and Eugene Hooke. Make your own pun. It is a tedious five hours to the docks. On the way French waitresses met the trains with glasses of draft beer. Mr. Fish gulped three in succession and went to sleep. I think he had a bad night.

Cherbourg is a typical old French city with its main street along the water front and public square. There are souvenir shops and "Last Chance" bars. At Cherburg the tourist meets the prize bandits of Europe in the luggage porters. No tip is big enough. Two fights developed between them and passengers.

The tender that carried us out to sea left in a drizzling rain. The deck of the ship was piled high with luggage. I sat down on a huge portmanteau. An excitable Frenchman protested. He said it had a weak lock. I tried another and this time an American voiced his protest. He was carrying valuable glassware.

After awhile a rather pretty girl sat down on my suitcase. I decided I would protest. I told her it was filled with hand embroidered can openers. But she didn't see the point of my feeble joke and flipped away with her head in the air. Who knows? She may be a Duchess or something.

In about an hour we came to the Aquatania tugging at anchor. The passengers aboard welcomed us with cheers. The gangplank was hoisted and single file we made our way to the lower deck of the steamer. I remained there to watch for the transfer of my trunk from the tender. I know now why an indestructible trunk is utterly impossible.

On the ancient theory that when in Rome, etc. while I was in London I invested in a pearl gray Alpine hat. And in Paris a cane with a white ivory knob. Upon opening my trunk I found the cane snapped in two and the knob transmuted to ivory dust. A bottle of shoe cleaning liquid had removed the pearl effect from the hat and having lost my passport, I have nothing to prove to doubting friends that I was in Europe. Still, they can go over and ask anybody.

In Paris I purchased a rather gaudy collar and leash for my dog. I remember the porter who packed my trunk telling me he had a fine dog. I don't want to harbor unjust suspicions but if you know French hotel porters you get what I mean. The collar and leash are missing.

The stateroom steward on my deck could step into Laurence D'Orsay's old part at the Winter Garden without a make-up. He is a chipper soul too. When you ring for him, he comes to the door with a "Rat-to-tat-tat"—then a short wait and—"rat-tat." It is all right before a boat really gets to sea but I haven't tried out this particular ship and if we run into any swells and I ring for him I want him to keep his "Rat-t-tat-tat"-(pause)-tat-tats" to himself.

I was placed at the table for dinner with a man from New York who has crossed the ocean 58 times. He was in one storm where 28 passengers were swept off a deck. He likes to talk about storms at sea. He said this is a bad time of year to cross on account of icebergs. He was so pessimistic that when I went to the library for a book I selected "Be Master of Yourself" instead of "Simon Called Peter" which I realy wanted to read.

WALT MASON

THE QUACK

With us he deftly mingles, and asks to save our lives; he has his cures for shingles, for bunions and the hives. From evils that attack us he'll promptly set us free; he'll stop the pains that rack us, however fierce they be. When we are well and hearty we laugh at all his claims; he is a brazen smarty, and low down are his games. He learned to cure diseases away in Yucatan, or where the arctic freezes the whiskers off a man. Some desert chieftain taught him his wondrous healing scheme, or maybe angels brought him his knowledge in a dream. We call him a deceiver, when we are feeling fine, when we've no burning fever, or kinks along the spine. And then at last we're ailing, and getting worse each day, and pink pills, unavailing, seem made to throw away. Our doc. Whangdoodle Baxter, can't help us much, it seems; then we would have the quackster, with all his hopjoint dreams. His tales of Injun wizards who taught him how to cure, when we have aching gizzards, don't seem so wild or poor. His yarns of Chinese scholars who showed him how to heal will likely get our dollars when colic makes us squeal. The marvelous allures us when pains within us buzz, and so the faker cures us, or makes us think he does.

THE JOLLIER

There is more than eight per cent interest in private stock.

"Peel Off That Tan"—headline. The wild belles are peeling.

Love makes the world go round at night in autos.

He who laughs last laughs least.

Hell hath no fury like a woman's corn.

Our language tickles us. While the bluebird is an emblem of happiness the blue bird is an emblem of sadness.

The man who never misses a meal would miss one.

The pessimist puts two and two together and gets four, but the optimist gets 22.

Absence of short skirts will make bobbed har grow longer.

"What Did the Stars Say?"—headline. Well, usually they say, "I want a divorce."

In smoky Pittsburgh, a man works in his bathing soot.

Bill Daly, race-horse trainer, must pay alimony. Showing horses is easier than wives.

Tell Sonny the key to success fits the schoolhouse door.

We have sent Europe $22,000,000,000. One man with this much could live at a hotel.

One night 300,000 storks roosted in Oeynhausen, Germany. They may have been leaving France.

A raving beauty's hubby tells us he wishes she would stop raving

Cinderella wasn't so bad. She slept by a fire every winter.

Bells and Their Tone.

The tone in many old bells can be accounted for only by their age. After a bellmaker determined that after a century the clapper and the surface of the bell fitted exactly, he cast them in a form giving considerable contact surface.

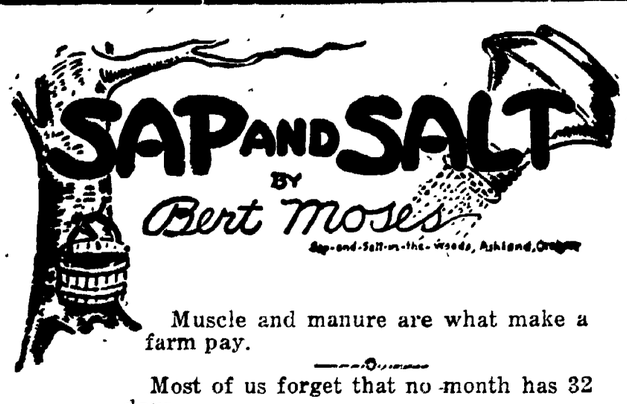

Muscle and manure are what make a farm pay.

—o—

Most of us forget that no month has 32 days.

—o—

You don't often come across a bad man who is a good whistler.

—o—

A doctor's highest mission is to show us how to get along without him.

—o—

It is more against you to sit tight and do nothing than to try something and fail.

—o—

Our biggest problem is to induce capital to be satisfied with less dividends and workmen with less pay.

—o—

Hez Heck Says:

"Ever'thing tastes good to a fly."

TEN YEARS AGO TODAY

From The Tribune Files

Honoring the Rev. and Mrs. William E. Bridge, who are leaving Coshocton soon for Cambridge, where the former has accepted a call, the Saturday Night Circle of the First Baptist church entertained with a dinner party, last evening, at the Standen hotel.

To-day, at their home on Cambridge-rd, Mr. and Mrs. Henry Lear will celebrate their Golden wedding anniversary.

A telegram was received by Mrs. I. B. Pope, to the effect that John M. Pope, brother of the late I. B Pope, died at his home in Trenten, N. J., Tuesday morning.

Georgia, the 14 mont hold daughter Georgia, the 14 month old daughter Run, narrowly escaped death Tuesday afternoon, when it was submerged in a tub of soapy lye water several minutes, before being discovered and rescued by the mother.

After having a miraculous escape from death in a small railway accident at Holloway, O., Elias West Jr., East Main-st, returned to his home last evening, suffering from a badly sprained or broken ankle.

At the annual Northeast Ohio Conference of M. E. churches, Dr. J. S. Secrest was returned to the Coshocton pastorate for another year.

Ernest Drake, employed at the Coshocton Novelty works, sustained a painful injury, Tuesday evening, when the thumb of his right hand was caught in a press.

A vacant dwelling in West Bedford, owned by Alexander Clark, which was being used as a storeroom for farm implements, grain, potatoes, etc, was totally desrtoyed by fire, Tuesday morning, resulting from an unknown cause.

A son was born last evening to Mr. and Mrs. Walter Weimer (Ada Wright) of Canal Dover, at the home of the latter's parents, Mr. and Mrs. Judson Wright, of Orange-st.

Mr. and Mrs. Warner Wisenburg are the proud parents of a son, born Tuesday at their home in north Eighth-st.

Varieties Determine Value of Grape Juice

The quality of unfermented grape juice depends largely upon the variety of grapes used in the manufacture according to tests made by the Ohio Experiment Station horticulturists.

Most commercial grape juice is made from Concord grapes, it was stated, tho the juices from the less widely grown Cottage, Worden, Moore Early, King, Early Victor, and Eclipse varieties are very similar in quality.

The juices from Green Mountain and Jessica, two white sweet varieties, gave very satisfactory results when used to sweeten the more acid juices of the Concord type. Grape sugar was found to be much better than cane sugar for sweetening the acid sorts.

Of the red varieties, Brighton produced the best juice, tho Delaware, Moyer, Captivator, and Lindley ranked high. Of the white varieties, Diamond, Niagara and Empire State produced juice of excellent flavor; but the juices of all the white varieties were somewhat unattractive.

The blending of flavors and colors often gave good results, as for example, the high yielding but unattractive Green Mountain with that of the dark colored Rockwood.

"The Blues."

This phrase, descriptive of moods of depression or melancholy, has an interesting origin. It was formerly believed that working with indigo dyes caused fits of melancholy, as the chemical worked on the system through the skin. As the dyers were nearly always stained blue in parts of their bodies, the phrase came into current use to express low spirits or moodiness.

Disappeared in the Morning!

Mrs. Holton writes, "We had bed bugs in our beds, but couldn't locate them in the morning. Seemed to disappear. A friend told me about Royal Guaranteed Bed Bug Liquid. I used it and it surely found them alright. They never came back." You can get the same relief. 25c can. Sold and guaranteed by Page & Lorenz and Smith Drug and Book store.

WORDS of WISE MEN

A great fortune is a great slavery.

• • •

Experience joined with common sense To mortals is a providence.

• • •

He that pelts every barking dog must pick up a great many stones.

• • •

An angry man is like one who attempts to quench fire with kerosene.

• • •

He is truly wise that hath wisdom enough to see his own folly.

• • •

Neither inquire after nor hear nor take notice of the faults of others when you see them.

• • •

We ought never to sport with pain and distress in any of our amusements or treat even the meanest insect with wanton cruelty.

• • •

The fame that a man wins himself is best—that he may call his own. Honors put on him make him no more a man than his clothes do.

• • •

It is often more necessary to conceal contempt than resentment—the former is never forgiven, but the latter is sometimes forgotten.

• • •

Get your enemies to judge your works in order to mend them, for your friend is so much your second self that he will judge too like you.

• • •

The art of conversation is not only to say the right thing in the right place, but, far more difficult, to leave unsaid the wrong thing at the tempting moment.

• • •

Some relaxation is necessary to people of every degree. The head that thinks and the hand that labors must have some little time to recruit their diminished powers.

• • •

Society is the master and man is the servant, and it is according as society proves a good or bad master, whether he turns out a good or a bad servant.

PENNY ANTE "THE BIG THRILL IN PINOCHLE" By JEAN KNOTT

BRINGING UP FATHER By George McManus

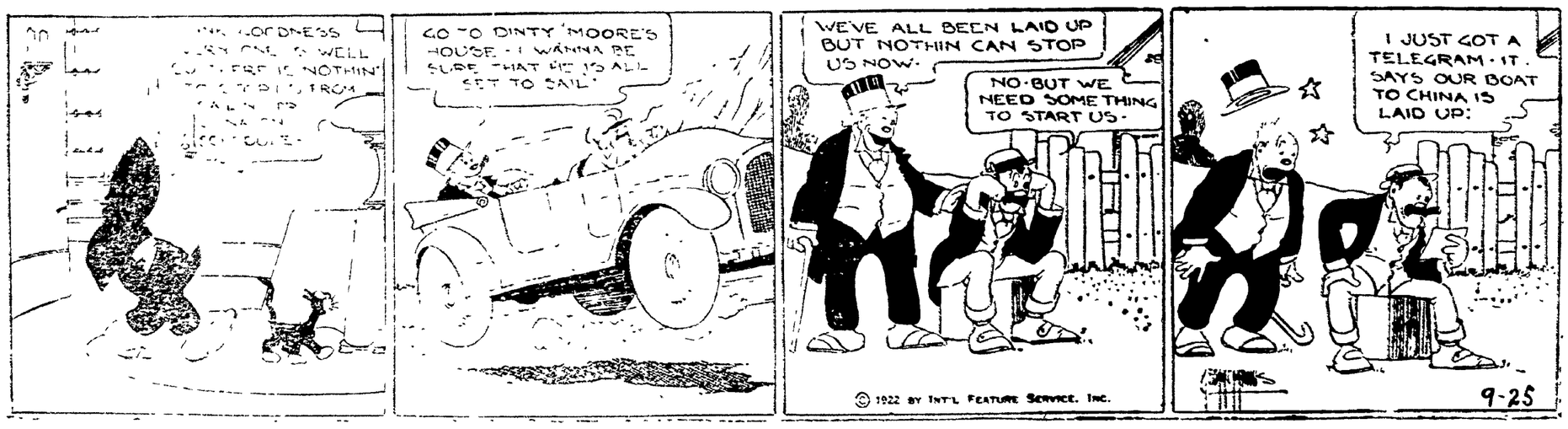

ABE MARTIN

Mrs. Em Pash has broken her health down cookin' on an outin'. Insurance Solicitor Fremont Kite is now carryin' a line o' white mule so he kin git in t' talk t' prospects.

NewspaperARCHIVE® NewspaperARCHIVE®

SOCIETY

Call Phone 205

Mrs. J. J. Dolan, 429 Chestnut-st, was a gracious hostess at a Bridge luncheon, Monday, at the Town and Country club, when she entertained the members in the Saturday Bridge club and a few guests.

Covers were laid for: Mrs. David Thaxton, Mrs. Hugh M. Hay, Mrs. William B. Lynde, Mrs. Ramey Curtis, Mrs. Hugh Rodgers and Mrs. Glenn O. Boyd, members in the club and the guests who were: Mrs. D. Garvey Gayle, Mrs. Guy Clow, Mrs. Reid Wilkin, Mrs. James Carton, Mrs. L. M. Anderson, and Miss Veronica Hanley.

District 7 of the Grace M. E. church announces its calendar for the year, 1922-1923, as follows:

OCTOBER
Hostess, Mrs. Clyde Barnes.
Assistants, Mrs. Joseph Swigert and Mrs. Myrtle Cotter.
NOVEMBER
Hostell, Mrs. Frank Walker.
Assistants, Mrs. Edward W. Jacobs and Mrs. Frank Mowery.
DECEMBER
Hostess, Mrs. Steward Richcreek.
Assistants, Mrs. Elmer Smailes and Mrs. Frank Martin.
JANUARY
Hostess, Mrs. Samuel Wright.
Assistants, Mrs. Alma Shaw and Mrs. Guy Powell.
FEBRUARY
Hostess, Mrs. M. B. Little.
Assistants, Mrs M G. Hack and Mrs Scott Davis.
MARCH
Hostess, Mrs. Rollin N. Barnes.
Assistants, Mrs. Seth M. Snyder and Mrs. Melvin McKinley.
APRIL
Hostess, Mrs. George A. Hay.
Assistants, Mrs. Clarence Hay and Mrs. C. W. St. Clair
MAY
Hostess, Mrs. Horatio Dils.
Assistants, Mrs James Overholt, and Mrs. Ross Reed.
JUNE
Hostess, Mrs. Sophia Hawk.
Assistants, Mrs. Joseph Wright and Mrs. W. M. Trego.
JULY
Hostess, Mrs. John Stevenson.
Assistants, Mrs. Mabel Norris and Mrs. Mattie Barnes
AUGUST
Annual Outing.
SEPTEMBER
Hostess, Mrs. Clarence K. Clemens.
Assistants, Mrs. W. B. Winters and Mrs. James Magers.

Miss Margaret Sullivan, of Akron, who has been visiting in this city for the past several days with friends, returned home Saturday.

Miss Susie Gorman, 308 north Ninth-st. left Sunday for Shepard where she will study music and art at St. Mary's college.

District 3 of the Sacred Heart church will meet with Mrs. Elizabeth Holland, 412 south Eighth-st, Tuesday evening, at the regular hour. All members are urged to be in attendance.

Mrs. Elmer Stover, 718 Pine-st, and Mrs. Charles Mizer, Chestnut-st. left Monday for Canton, to attend the State Convention of Pythian Sisters. They expect to be gone three days.

Mrs. William Landerman entertained the following guests at dinner. Sunday, in her home on Coshocton Route 8: Mr. and Mrs. Lawrence Haehnlen, Mrs. Louise Rice and Miss Margaret Mercer, of Zanesville, Mrs. Elizabeth Lorenz, William Lorenz, Henry Lorenze and daughter Miss Margaret, Mrs. Tillie Lorenz and daughter Elizabeth, Mrs. T. G. Robson and son James and John Landerman.

Miss Stella Hall, 924 Orchard-st, left Sunday for New York City, where she will take up special work at Columbia University.

Mrs. Kate Martin, 652 Main-st, has returned to her home here after an extended visit with friends in Columbus.

Mr. and Mrs. George Hines, 666 Elm-st. expect to leave October 15, for a six months' visit among relatives in Chicago, Ill., Iowa and various western places.

They will visit their daughters and Mrs. Hines's sisters.

Harry Brendel, student at Annapolis Naval Academy, Annapolis, Md., leaves Tuesday for Brooklyn, N. Y., where he will visit his roommate, G. W. Daisley, for a few days, before returning to resume his studies.

Miss Esther Haight, of Columbus, spent the week end with her parents, Mr. and Mrs. T. W. Haight, on Coshocton Route 7.

Miss Haight, who is employed with a Columbus Electrical firm, spent the past week in New Philadelphia and Dover, giving demonstrations on electrical ranges.

George Bordenkircher, 630 South Lawn-av, was in Cleveland, Sunday, visiting his brother, Samuel Bordenkircher.

Mr. and Mrs. Charles C. Dawson, 333 south Ninth-st, entertained at dinner in their home Sunday for the pleasure of: Mr and Mrs. Fred Limbach and Mrs. Anthony Thiel, of Canton, Mrs. Sophia Gross, C. M. Gross, Stanley Dawson, Marcus Dawson and the host and hostess.

Miss Margaret Huff, student at Kent State College, Kent, spent the week end with her mother, Mrs Laura Huff, 939 south Seventh-st.

Mr. and Mrs. Edward Crawford, 834 Main st, had as their guests at dinner, Sunday, Miss Irene Kelly and Miss Camille Ebert.

Mr. and Mrs. George Barnes, Main-st, and Mr and Mrs. Quimby Barnes, of the Barnes hotel, Fifth-st, motored to Columbus, Monday to attend the races.

Mrs. Charles Gill, Mrs Vincent Thrapp, Mrs. Ambrose Hanley, Mrs. Carl Hawthorne, Miss Ruth Lamberson, Miss Ruth Coe and Miss Helen Lamberson enjoyed an informal evening at Bridge, Saturday, in the home of Mrs. Clarke Williams, 419 Elm-st.

Miss Leona Raymer, of Cincinnati, arrived Saturday for a visit in the home of Mr. and Mrs. Russell Raymer, 329 south Ninth-st.

Mr. and Mrs. Raymer and daughter Betty Jane, who have been spending the past few weeks in Cincinnati, also returned home Saturday.

Miss Vernal Aronhalt, Cambridge-st, had as her guests over Sunday, Mr and Mrs. Isaac Miller, of West Lafayette.

Miss Kathryn Karshner, 516 Cambridge-st, Charles Matt, 30 Elm-st, and Walter Bordenkircher, John-st, motored to Akron, Saturday and were guests of Miss Margaret Sullivan over the week end.

Miss Sullivan, who had been visiting friends in this city for a few days returned to Akron with them

E. W. Jacobs, Mulberry-st, has left for a several days business trip to Cleveland and Toledo.

Mr. and Mrs. Thompson Swigert, 244 South Lawn-av and Mr. and Mrs. Isaac Ralston, north Sixth-st, were guests of Mr. and Mrs. J. C. Cornell and George Swigert, the former's brother, at Hanover.

Mrs. John McAllister and granddaughter Miss Frances McAllister, of Marietta, arrived Monday for a few days stay in this city, and to attend the wedding of Mrs. Clara Strasser and William Finnell, of Long Beach, Calif., which takes place Tuesday evening, 8:30 o'clock, in the bride's home, south Seventh-st.

Albert Royer, Realty Apts., Main-st, went to Pittsburgh, Pa., Sunday, to spend several days with his brother, Leo Royer.

Mr. and Mrs. William Bordenkircher entertained with a 6 o'clock dinner party at their home in Pleasant Valley, Sunday, complimenting the birthday anniversary of Miss Hilda Bordenkircher.

Places were arranged for: Miss Hilda Bordenkircher, Mr. and Mrs. Charles Bordenkircher, Mrs. Marie Urban, Miss Clara Hall, Miss Sarah Arbegast, Miss Ruth Bordenkircher, Thomas Morrison, Eugene Bordenkircher, Charles and Donald Bordenkircher, Gerald Bordenkircher, and the host and hostess.

Miss Annie Beall, of Los Angeles, Calif. who expected to leave Saturday for her home, after spending the summer with relatives here, was stricken with a severe attack of asthma and is confined to her bend at the home of Mr. and Mrs. W. B. Lynde, Cambridge-st.

Mrs. E. D. Patterson and Miss Dorothea, 966 Cambridge-st, spent Saturday hunting on the farm of C. R. Bell, near Walhonding.

In the evening, Mr and Mrs. Bell entertained with a 6 o'clock dinner, covers being placed for: Mrs. Patterson, Miss Dorothea Patterson, Miss Rebecca Williams, Miss Jane Williams Jennie Williams, Miss Jane Williams and Miss Janice Rodgers.

The Woman's Music club announces its first meeting of the club season, for 1 o'clock, Thursday, at the Town and Country club.

Following the serving of luncheon, a delightfully entertaining program will be heard. A well baanced program for the winter's work has been arranged by the committee in charge, and the club is anticipating a year of real pleasure and benefit.

Mr. and Mrs. Karl Johnson and James Maxwell, 1010 East Main-st, motored to Piedmont, Sunday and spent the day with relatives.

Miss Myrtle Morris accompanied them home for a several days visit.

Miss Ferol Craig, 1116 East Main-st, had as her house guest over the week end, Harold Wilson, of Flushing.

The Epworth society of the Grace M. E. church will enjoy a social meeting at 7:30 o'clock in the M. E. gymnasium this evening.

John A. Martin, director of the Coshocton Community Service organization will be in charge of the games and amusements. Refreshments will also be served by the Social Committee.

Miss Elma B. Temple, of Los Angeles, Calif., who is enjoying an extended visit among relatives and friends in Ohio, returned to Coshocton Monday after a week's visit with her brother, Dr. R M. Temple, in Columbus.

Mrs. Frank Payne was pleasantly surprised at her home in north Eighth-st, Saturday, by a group of friends and neighbors. The affair came as a farewell party for Mrs. Payne who is leaving that neighborhood for another part of the city.

Delicious refreshments, provided by the self invited guests were served to: Mrs Payne, Mrs. Edward Scott, Mrs George Ashman, Mrs. James Scott, Mrs John Burt, Mrs. Charles McDowell, Mrs. W A. Day, Mrs. Otto Brice, Mrs W. A. Taylor, Mrs. Earl Rinner, Mrs Frank West, Mrs. Charles Lightell, Mrs Edward Easterday, Mrs. Glenn Raymer, Mrs Mary Powelson, Mrs. Clarence Linsenmayer Mrs. Henry Richardson, Mrs. Benjamin Patterson, Mrs. J. I. Stitler, Mrs. D. S. Jackson, Mrs. Clark, Mrs. Sophia Rodgers, Mrs. Robert Lockard, Mrs. Sidney Turner, Mrs. George Williamson, Mrs. Henry Bishop and Mrs. Charles Marlatt.

AFFECTIONS OF ANY OF THE FOLLOWING PARTS MAY BE CAUSED BY NERVES PINCHED AT THE SPINE BY A SUBLUXATED VERTEBRA
DISEASE
Chiropractic (SPINAL) Adjustments Will Remove the Cause of
The Spine Is The Index To Your Health.
M. H. GOODHART
Licensed Chiropractor and Neuro-Magnetist.
Office, Sixth and Walnut-Sts., Efficient Service.

CARTON'S
'None But Good Shoes'
"NONE BUT GOOD SHOES"
CARTON'S
'None But Good Shoes'

MOSQUITOES
Good for the bites—good to keep the insects off too—
VICKS VAPORUB
Over 17 Million Jars Used Yearly

A. B. Parrish
DOCTOR OF CHIROPRACTIC
SAVINGS & LOAN BLDG.
PHONE: 1611
X-RAY LABORATORY
LADY ATTENDANT

Good Night Stories

by Blanche Silver

Illustrated by Neva Harrison

BETTY CHANGES HER MIND.

"OH, dear," Betty sighed, as she was asked to gather up the napkins from the table and wash them out. "I think its the silliest thing in the world to have so many napkins. When I am a big girl and own a home of my own I'm not going to have a napkin on the place. I always did hate—"

"What's that you hate to do?" asked a merry voice, and Gocomeback, the little travel elfin, hopped up from behind the kitchen sink and nodded at Betty. "What's that you're never going to have in your house?"

"Crazy old napkins," replied Betty, shaking hands with the little elfin. "I always did hate to put them around at the different places, and then I have to wash them and have them ready for more company."

"Now, isn't that funny!" laughed the elfin. "I have a little friend—that just makes me think," he interrupted himself. "I'm due for a call on her this very day. Come along and I'll show you how they settle the napkin question in her country."

Betty took Gocomeback's hand, and before she knew it they were sailing away among the clouds.

They flew so fast that Betty didn't have a chance to ask any questions, but when they started to sail toward the ground again she knew by the queer-looking people and the quaint little houses that she was in China.

Moo-kee and his sister Zoo-zee came running up to meet them, and, as it was just about dinner-time, Moo-kee invited Betty and Gocomeback in.

The house, inside, was very pretty Most of the rooms were filled with black wood, beautifully carved. The tables were about as high as those in Betty's house.

The queer beds attracted Betty's eyes. They were nothing more than a wide brick ledge about as high as a chair, running along one side of the room. Betty could hardly believe it when Moo-kee and Zoo-zee told her what they were.

"You see, when the weather is cold," Moo-kee said, "we build fires in the pipes that you see running under the ledges. That keeps us nice and warm."

Just then Moo-kee and Zoo-zee's mama called them to dinner, and a mighty nice one it was, too Although

They Sailed Away.

Betty had never eaten with chop-sticks, with Gocomeback's help she got through the meal beautifully. But she missed the fresh, clean napkin that always lay at her plate.

When the meal was finished and the children's father had pushed his chair back, in came one of the servants with a clean white rag and a pot of hot water. He dipped the white rag into the bowl, then passed it from one to another, and all in turn wiped their hands and mouths.

"Well," laughed Betty when she and Gocomeback were alone once more. "That's the funniest ever. No, sir, I much prefer the way Mother does, even if it does make more work," and when they once more reached Betty's house she ran into the house and had the napkins clean and on the line before her mama had to tell her to wash them.

Copyright 1922 by Newspaper Features Service, Inc.

Y. W. C. A. NEWS

The Setting Up conference held Saturday night and Sunday at Camp Netewa, was attended by a large delegation—30 members of the Federation being present.

The entire day Sunday was given over to the conference. At 8 o'clock in the morning, Miss Ethel Courtright had charge of the Inspirational Service, using as her subject, "Love." The remainder of the meetings, in charge of Miss Hazel Gaumer, were given over to making plans for the coming year. It was decided to have two parties for the children of the city—one in the fall and the other, the annual Chirstmas party. It was also decided to co operate with the Club and Activities Committee in giving the Christmas parties in the various factories at the holiday season. During the month of November, efforts will be made to raise $200 for World Fellowship. This amount will probably be made over directly to Miss Anna Caldwell, who is now serving in the foreign field somewhere in Checho-Slovakt. Miss Caldwell is well known in this city. The Federation pledged itself to the support of the Association in any work or field which it might take up.

On Thursday evening, all of the girls who have ever had the pleasure of attending a Y. W. C. A. conference at Lake Geneva, are invited to an informal gathering in the home of Mrs. E. R. McConnell, 226 Mulberry-st, promptly at 7:30 o'clock.

Plans will be made for forming a Geneva Club. Since Mrs. McConnell has issued this invitation to the girls, we are especially eager to have each girl present, and on time.

—o—o—

A new club for all the young busines girls in the city will be organized Friday evening, in the Association rooms. We are planning great things for this club and believe it will prove a real source of help and inspiration.

We are planning for a delightful evening Friday. Every young business woman in the city is eligible to membership. Come and enjoy the meet Friday—then if you so desire, join this group of live wires.

—o—o—

A REAL PARTY for the high school Girl Reserves is being planned for those who will be included in the Go-Shack-Gunk club membership, Tuesday afternoon, at 3:15 o'clock in the rooms.

Every girl, who is enrolled in either the Sophomore, Junior or Senior classes is eligible to membership Your presence is urged and needed.

—o—o—

A meeting for the Educational Committee has been called for Tuesday evening, in the Y. W. rooms, at 7 o'clock. A 100 per cent attendance is not only desired but necessary.

—o—o—

Laf-O-Lots, we are sure you will welcome the news of another delightful social meeting, Wednesday evening, at the camp. In addition to a good supper, a delightful social evening is being planned. Be sure and keep that evening free.

—o—o—

On Thursday afternoon there will be another one of those delightfully informal parties at the Y. rooms for the Freshman girls. Eats, games, a real good time in every-thing is yours for the afternoon. All girls in the Freshman class are included.

—o—o—

Just to remind you we are anticipating your help at the lunch stand during Fair week. We are in need of workers and also will appreciate donations of pies. If you can lend your assistance, call the Y. W. C. A. rooms.

UNDERTAKER HEADS G. O. P. COMMITTEE

Nevadans Exchange Partisan Pleasantries As To Who Will Be Buried

RENO, Sept. 25.—Boy, page Mr. Charon, superintendent of the Styx ferry.

An undertaker is chairman of the Republican State Central Committee of Nevada and, between funerals, is actively engaged in prosecuting the campaign for the G. O. P. ticket.

His name is Silas E. Ross. He is a member of the City Council, but there his professional classification does not stand out so prominently, as there is a printer, an insurance man, a civil engineer and members of other pursuits working with him.

But as chairman of the Grand Old Party's Central Committee he is declared to be the only "mortician"—the word which appears on his neat gold-and black sign in the United States to be the active head of a political campaign

The Democrats say that it is quite proper that an undertaker have charge of Republican affairs in Nevada.

The Republicans retort that "Si" Ross will officiate at the funeral of the Nevada Democracy in November.

Mr. Ross does not wear white gloves when presiding at meetings of the State Central Committee

Wears Convict's Pants, Lands Self In Jail

LYNN, MASS, Sept 25 — Walter Ott, arrayed in a pair of prison trousers, was placed under arrest by local police, when discovered loitering near the overhead structure at the Boston & Maine railroad station here.

Ask Your Grocer For "GILT EDGE FLOUR"

HARDING SAYS IT'S GRAND AND GLORIOUS TO SHAKE CONGRESS

First Long Rest From Legislative Worries Since Taking Office

WASHINGTON, Sept. 25—For the first time since he entered the white house eighteen months ago, President Harding looked forward today to a long period of legislative quietude, with no congress on his hands to bring its troubles and problems to the executive doorstep.

With the exception of short recess periods, congress has been almost in continuous session since the beginning of the Republican administration, and the departure of members today to take part in campaign affords the president the longest rest he has had from legislative worries. Mr. Harding is understood to have told friends that it is "a grand and glorious feeling."

President Harding has informed congressional leaders, however, that he wants congress to come back to Washington immediately after the elections on November 7, in order that all appropriation bills and necessary legislative matters can be cleaned up by March 4 next.

The president is understood to have informed congressional leaders that he does not want congress in session next summer, and that he sees no reason why the sixty-eighth congress which takes office on Mar. 4 should be called to Washington before the regular December session of 1923.

President Harding has expressed the belief of his friends that the country generally "wants a rest from congress" and the disturbing effects of new laws and agitation for legislation of every conceivable kind. He believes the "return to normalcy" embraces a return to the old system of having congress in Washington in the winter for the transaction of necessary business and at home in the summer—a system that prevailed generally prior to the war.

In the light of this policy on the part of the executive, house leaders are laying plans to make the session, which will begin in November the last one before the assembling of the new sixty eighth congress in December, 1923. To accomplish this, the last session of the sixty seventh congress must move smoothly to get out necessary legislation.

Representative Madden, Republican of Illinois, chairman of the appropriations committee, announced today he would assemble his committee in Washington on November 10 to whip into shape the 1923-1924 appropriation bills, work on which already has been started. The budget bureau, under the direction of H. M. Lord, has asked the departments and bureaus for early estimates on needs.

PRINCESS WHO WILL WED EX-KAISER HOST TO INJURED FLIERS

BERLIN, Sept. 25—Princess Hermine von Schoenaich Carolath, of Reuss, who is to marry the ex-Kaiser early in November, acted as both hostess and nurse when two men were injured in an airplane crash near the Princess' castle at Suaborn, Silesia, on Sunday.

The airplane turned turtle, crashing to earth in a field not far from the imposing Reuss castle. Of the four occupants two miraculously escaped injury, but two others were hurt. All were taken into the castle. The airplane contained Ludwig Hassenpflug, a former captain in the German army; William Strunk, a famous Austrian aviator, who piloted Enver Pasha from Kovno to Moscow on the famous flight when Enver was captured; Toni Roob famous German war "ace" who was piloting the machine, and S. D. Wier, correspondent of the International News Service.

Captain Hassenpflug and Captain Strunk were caught under the falling plane and hurt. Raab and the correspondent escaped with only a severe shaking up.

The wreckage lay less than 100 yards from the castle. The noise of the crash aroused the occupants and servants came rushing out to see what had happened. An invitation to the occupants of the smashed machine to enter the castle and partake of its hospitality and care was conveyed from the Princess.

FORD OUTPUT

(Continued from Page One)

"than ever before." Our average profits last year were a little more than $6,000,000 a month Our average monthly profits so far this year have been considerably more than that. We are now making 5,100 cars a day. This is every car we can possibly turn out with our present facilities It is more than we ever made before, yet it is about 200 cars a day less than our orders"

During the year I had told many business men thrnout the country how Ford had apparently turned last year's $76,000,000 profits into a $10,000,000 deficit by reducing the prices on his products, and as one man they had declared that, in another manufacturer, it would seem an act of insanity. But this is how Ford explained it to me

"In fixing the price of anything we manufacture, we always fix a price that is below cost at the time it is made. The first thing that happens is that everybody is thereby put on his tiptoes. The most important effect, however, is the enormous broadening of the market that follows. We are driven to capacity today because we cut prices to less than what was cost a year ago. But our prices are no longer less than cost because we have refined our methods of production and also are able to buy our raw materials for less because we can buy in even larger quantities. As I said, we have reduced costs so much by reducing selling prices that we are making more cars and more tractors—and more profits—than ever before."

I asked Mr. Ford if the same principles could not be applied to any industry.

"They not only could be applied," he replied, "but they should be applied. What the public wants is service and low prices; give the maximum of service by making it possible for the greatest number to buy, and use what is manufactured. What the manufacturer wants is profits, and a broad market with a small profit on each unit affords a greater profit at the end of the year than a large profit on each of a small number of units.

"I marvel that manufacturers cannot see this Apparently they don't. Their chief concern seems to be to include in cost every possible item and pile upon that the greatest profits they believe can be collected. This is sa fatal policy"

Cheats Death With Presence Of Mind

NEW YORK, Sept. 25 Amazing presence of mind saved the life of George B. Wagner, an electrician While working on a high tension wire carrying 22,000 volts, at the New York Central Station, he formed a contact and could not let go. Instantly he touched his elbow to the floor, grounded the circuit and prevented his own electrocution. His arm was badly burned, but he will recover.

Special Demonstration Tuesday & Wednesday
26TH AND 27TH
Royal Blue Bed Springs

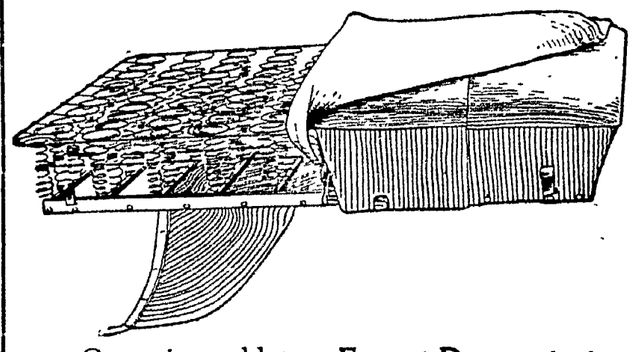

Come in and let an Expert Demonstrator explain to you
Why the Royal Blue Springs are Superior.
Why they give so much Comfort.
Why they are guaranteed for 20 Years.
Why they can be made into fine Sanitary Box Springs.
Why a child and a heavy person can sleep on them with Comfort.
Why they are sold by
The Fountain Co.
COMPLETE HOUSE FURNISHERS.

KU KLUX KLANSWOM'N BEAT UP A WOMAN

Mrs. I. C. Tatum

This photograph shows Mrs. I. C. Tatum, who was kidnapped from her home a few miles from Fort Worth, Texas, by a band of unmasked women, who asserted they were members of a secret society, and was whipped on the charge that she had mistreated her fourteen-year-old daughter. Mrs. Tatum denied the charges of the women that she had taught her daughter immorality. It is declared the women are members of an auxiliary of the Ku Klux Klan.

TELLS WHICH FOODS HAVE MOST VITAMINS

University Chemist Gives Them One, Two or Three Stars According to Their A, B and C Content

The best foods, from the standpoint of vitamin content, are listed in a bulletin by J F. Lyman, food chemist at the Ohio State University. The bulletin will soon be issued by the College of Agriculture there.

Dr. Lyman tells how we know that vitamins exist, even though no one has ever seen them nor demonstrated their chemical formula. It is by withholding vitamin-bearing foods from experimental animals and observing the results. "As these results fall into three definite classes, and arise invariably from lack of the same kind of foods, it is assumed that these three kinds of foods contain three different sorts of vitamins, A, B, and C.

In his list of vitamin-bearing foods he puts one star after those with some vitamin in them, two stars after those which are strong in vitamins, and three stars after those which are excellent sources of vitamins.

As to Vitamin A, "lack of which stops growth, brings on eye diseases, and has a marked influence on the capacity for reproduction and successful suckling of the young," he puts three stars after milk, butter, and spinach. Whole wheat bread made with milk gets two stars, and so do liver, peas, eggs, tomatoes, carrots, dandelion greens, lettuce, sweet potatoes, and squash.

Lack of Vitamin B induces beriberi. Navy beans, tomatoes, cabbage, spinach and yeast are cited as the most rich in this vitamin; with whole wheat bread, liver, peas, milk, grapes, oranges, peanuts, cabbage, squash, turnips and greens rated as "good."

The C vitamin, whereof lack leads to deficiencies in teeth and bone structure, and finally to scurvy, can best be obtained in orange juice, tomatoes, cabbage and lettuce, Dr. Lyman states

POLICE BAFFLED BY MYSTERIOUS MURDER OF CLEVELAND MAN

CLEVELAND, Sept. 25 - Police today admitted they were mystified by the murder of Carl Roxbury, 33, who was shot in the back on Quincy at late last night, dying shortly afterwards in a hospital here The dying man fell into the arms of C. E. Finks, who was fixing his car near the murder scene. Finks rushed him to the hospital A man was found sitting on the steps of his home with a smoking .44 calibre revolver in his hand, was arrested shortly afterwards, but when taken to the hospital Roxbury with his last words exonerated him Roxbury is said to have been engaged to marry a young lady in Akron and was to have visited her yesterday, but at the last moment cancelled the engagement

Try a Tribune Want Ad
Cost Small—Results Large

NEWSPAPER ARCHIVE®

OVER THE COUNTY

WEST CARLISLE

Mr. and Mrs. Rollie Botts and little daughter, of Newark, are guests of Mr. and Mrs. O. H. Botts, this week.

Mrs. M. L. Thompson, of Cooperdale, and Miss Estella Thompson, whose home is in Florida, spent Friday with Mrs. William Mathews.

S. A. Gardner and family are moving from the village to their country home, three miles west of the village.

Mr. and Mrs. Wm. Hall entertained at dinner, Sunday, the following guests: Mr. and Mrs. Clay Petry and son Glen, of Howard, and Mr. and Mrs. Loring Horn and little daughters, Thelma and Gladys, of Bladensburg.

Mr. and Mrs. E. E. Howell visited relatives in Newark, last week.

D. R. Rine delivered a truck load of apples in Mt. Vernon Tuesday.

Mr. and Mrs. M. P. Billman, Mr. and Mrs. N. Mosholder, Mr. and Mrs. Milton Wright and Mr. and Mrs. O H. Botts, attended the Newark fair, last Thursday.

Thomas Quillian, of Brilliant, is visiting in the home of Charles Rine.

Mrs. T. E. Cochran and two grandchildren, and Gilbert Dowell, of Trinway, called at the home of Mr. and Mrs. F. C. Welling, Sunday afternoon.

Mr. and Mrs Jacob Cochran accompanied Mr. and Mrs. George Wright, of Cooperdale, to Mt. Vernon, Saturday afternoon.

Mr. and Mrs. Frank Hoover, of Perryton, spent Sunday with Mrs. Hoover's parents, Mr. and Mrs. George Gault.

Mr. and Mrs Wm. Hall motored to Frazeysburg, Saturday evening.

Mr. and Mrs E. M. Lease have returned to their home in Wolfe's Station, following a visit of several days with their son, F. M. Lease and family.

The Twentieth Century Club meets in regular session with Mrs. J. W. Magruder, Saturday evening.

Miss Blanche Miller, who is teaching in the New Guilford schools, spent the week-end at her home here.

Miss Alice Moore left last week, for Defiance, where she will attend school.

Mrs Sarah Welling and daughter Etta, Mr. and Mrs. F. C. Welling and son Charles, took dinner, Sunday, in the home of G W. Hughes.

The Kings' Heralds held their regular monthly meeting, Saturday evening, with Gertrude and Margaret Lantz. After the devotionals and a short program, the following officers were elected for the ensuing year: President, Mae Dillon, Vice president, Zella Lease; Secretary, Gertrude Lantz; Mite Box Secretary, Evelyn Lease; Treasurer, Margaret Lantz.

USED BY THREE GENERATIONS

"I use Foley's Honey and Tar personally, give it to all my children and now to my grandchildren with the same good results. I tried many kinds of cough medicines, but never want anything but Foley's Honey and Tar," writes Mrs. E. K. Olson, Superior, Wisc. Foley's Honey and Tar was established in 1875 and has stood the test of time serving three generations. It quickly relieves colds, coughs and croup, throat, chest and bronchial trouble.

We do not guess what Lenses your eyes need. We know. Thirty-five years' experience in Coshocton in fitting and adjusting Glasses.

SABA'S BOSTON STORE

"Dependable Goods at Lowest Prices."

We Give Discount Stamps.

243-45-47 Main-St. At Third.

BOWMAN

Mr. and Mrs. Chas Hooker entertained at supper, Saturday evening, Mr. and Mrs J. N. Rutledge, Mr. and Mrs. Chas. Johnson, Mr. and Mrs. Archie Pierch and son Robert, of Urichsville.

Chas Johnson is spending a few days at the Hooker home.

Mrs. Well Brillhart and Mrs. Stacy Clark and daughter Eloise, called on Mrs. Howard Randles, Sunday afternoon.

Mr. and Mrs. Howard Randles entertained at dinner, recently: Mr. and Mrs. Lewis Randles, Mr. and Mrs Guy Brillhart, and family, Mr. and Mrs. Thomas Burrell, Mr. and Mrs. Archie Randles and family, Raymond Murrell and Roy Jarvis.

Mrs. Larwell Shrimplin, Mrs. Clarence Shrimplin and children, Junior and Don, and Miss Annabel Shrimplin, spent Wednesday afternoon with Mrs. Chas. Hooker.

Mr. and Mrs. Forest Speaks spent Tuesday at the home of J. B Speaks.

Forest Wright, of Warsaw, called on Archie Randles, Wednesday morning, on business.

Joseph Burrell has purchased a new Buick automobile.

Mr. and Mrs. Chas. Hooker and children and Mr. and Mrs. Ray Neldon and son Fremont, spent Sunday at the home of Lewis Shaw.

Mr. and Mrs. Archie Randles entertained, Sunday, Mr. and Mrs. S W. Foster, Mr. and Mrs. Everett Foster and daughter Lola, and Mrs. Lewis Randles.

WALHONDING

There will be a festival held at the grange hall, Saturday evening, Sept 23rd. Music by the Wally Band. Everybody come and have a good time.

Mr. and Mrs. C. B. Ogle, Jr., of Columbus, spent the week-end with relatives in Walhonding.

The band picnic which was held at New Castle, Sunday, was well attended.

Mr. and Mrs. R. B. Cumings spent Saturday in Coshocton

The Christian Endeavor will hold a social meeting, Friday evening, at the home of Miss Doris Rodehaver.

Floyd Reese, of Barberton, is spending a few days with his parents, Mr. and Mrs J. F. Reese.

Byron Cummings, of Canton, is spending a few days with his parents Mr. and Mrs. J. D. Cummings.

The Walhonding grange will visit the Tiverton grange, on Friday evening, Sept. 29th.

Waldo L. Cummings, of Barberton, spent a few days with his father, R. B Cummings.

T H. Buxton, of Columbus, spent a few days with friends in Wally.

Mrs. C B. Ogle is spending a few days in Columbus, visiting her son.

Miss Ethel Reese, of Mt Nebo, is attending school at Waly, this year

Listen. Don't forget the festival, Sat. evening 23rd.

"Come and have a good time."

LAYLAND

A. W. Patterson and daughters, Alberta and Grace, and Mr. and Mrs John Netheron and son of Millersburg, spent Sunday with Mr. and Mrs Philip Hecker.

Mrs. W. G. Lawrence and Mrs. Albert Conrad spent Wednesday with Mrs Thomas Powell, of Warsaw

Mr. and Mrs. Joseph Casey and children, Ray and Pearl, spent Sunday with Mrs Laura Shepler.

Mr and Mrs George Zents had as their Sunday guests Mr and Mrs. William Darenger and family, Mr and Mrs McKinley Powell and children, Cathaline and Doris, and Mr. and Mrs Thomas Powell and daughter Natalie.

Mr. and Mrs. Nathan Bechtol and children, Jesse, Eliza, Amer and Warren, spent Sunday with Mr. and Mrs Leonard Bechtol.

Mr. and Mrs. Oscar Guthrie spent Saturday in Coshocton.

FRENCH CABINET MEETS TO APPROVE TURK PEACE NOTE

PARIS, Sept. 25 — With Premier Poincare presiding, the French cabinet met today to approve the Turkish note drawn up by the delegates of England, France Italy and Jugoslavia inviting Turkey to a peace conference.

The note pledges Turkish sovereignty over Constantinople and eastern Thrace but specifies that the Turkish straits must be internationalized or made neutral for the commerce of all powers. This means that the Turks get a foothold in Europe but they will not be allowed to fortify the Dardanelles and hold it as strictly Turkish as they did before the great war

The final meeting of Premier Poincaire, Lord Curzon, British Foreign secretary, and Count Sforza, Italian ambassador to France, was scheduled for 2 o'clock at the foreign office There were four questions at stake.

1—Will the British consent to withdraw from Chanak on the Asiatic side of the Dardanelles, which they have refused to do up to date?

2—Will the British sign the Franco-Italian note to the Turks or insist upon sending a separate invitation to the same conference?

3—Will Britain consent to give Kemal formal assurances of all that section of Thrace lying as far as the Maritza river and including the city of Adrianople?

4—Can the powers agree upon a formula for the freedom of the Turkish straits—Dardanelles, Sea of Marmora and Bosphorus?

Poison Gas Destroys Peach Tree Borers

Paradichlorobenzine is now recommended as an inexpensive and effective treatment for the control of peach borers, by entomologists of the Ohio Experiment Station.

Grass and weeds are scraped from around the tree leaving a clean surface of earth on which the finely ground chemical is placed in a continuous ring one inch from the tree trunk without touching the bark and covered with a mound of soil three or four inches high.

The mound of soil will hold the poisonous fumes which are heavier than air and cause them to penetrate downward and to the tree killing the young borers. The mound should be removed after three weeks.

One ounce of the crystals is a proper application for a tree six years old. Larger amounts may be injurious. This treatment should be applied in the latter part of September or very early in October, soon after the borers have hatched.

Immature Corn Has Less Feeding Value

Feeding immature corn is a wasteful practice, as shown by tests made at the Ohio Experiment Station

Calculated on a moisture basis of 15.5 per cent, corn harvested when in the dough stage yielded 42 bushels. When fully hard and ready for the silo 48 bushels, when ready to shock, 75 bushels, and when thoroly mature, 78 bushels per acre.

[illegible] corn at these stages [illegible] afford to buy old corn at $1.20 [illegible] than feed new corn 4 weeks before maturity, 88 cents if 2 weeks [illegible] at 2 weeks and 53 cents if one week before maturity. [illegible] prices at 70 cents [illegible]

[illegible] the loss from gathering or feeding new corn [illegible] at maturity, $19 [illegible] before maturity, $3 at the [illegible] at two weeks [illegible]

ALKALI IN SHAMPOOS BAD FOR WASHING HAIR

Most soaps and prepared shampoos contain too much alkali, which is very injurious, as it dries the scalp and makes the hair brittle.

The best thing to use is just plain mulsified cocoanut oil, for this is pure and entirely greaseless. It's very cheap, and beats the most expensive soaps or anything else all to pieces You can get this at any drug store, and a few ounces will last the whole family for months.

Simply moisten the hair with water and rub it in about a teaspoonful is all that is required It makes an abundance of rich, creamy lather, cleanses thoroughly, and rinses out easily. The hair dries quickly and evenly, and is soft, fresh looking, bright, fluffy, wavy and easy to handle Besides, it loosens and takes out every particle of dust, dirt and dandruff.

A Good Place to Buy CLOTHING For Men and Boys

B. C. SENTER

A Little Further Down But It Pays to Walk

Blaisdell NEWSPAPER PENCILS

THE EDITORIAL PENCIL

No. 616 Double Thickness No 622 "Big Black", Extra thick For Editorial, checking, shading and scholastic purposes

Pencil Co. Phila., U. S. A.

All Classified Advertisements Are Cash—In—Advance

HELPED HIS BACK

[illegible] pains, dizziness and blurred vision are symptoms of kidney trouble. Mr. [illegible] had a bad back, writes Mr. M. McCullough, Easton, Pa. "When he sat down he could hardly get up and then he would be drawn over to one side. He used Foley Kidney Pills and they cured him." Foley Kidney Pills quickly relieve kidney and bladder trouble.

Buckeye Breveties

Gathered by I. N. S.

LORAIN, Sept. 25.—Members of the striking shopcrafts workers of the Hocking Valley Railroad here have been holding conferences with their leaders and officials of the road. There is every indication that the shops may resume work here soon and hundreds of "bad order" cars be repaired.

OBERLIN, Sept 25—The Misses Eloise and Doris Cunningham, Gerald and Dorthy Board and Elizabeth Garland complete hike here from Silver Bay, N. Y., where they spent the summer.

OBERLIN, Sept. 25—Prof. G. W. Andrews, nationally known organist, has had three organ compositions published during the past few weeks.

DEFIANCE, Sept. 25. — Defiance county officials are trying to induce the Baltimore and Ohio to build a new highway bridge across their tracks two miles east of the city. The load limit on the present structure is four tons. It is believed this will work a severe handicap on trucks using the new cement road being built on either side of the bridge. The road limit on the road is 10 tons.

MEDINA, Sept 25. — The local Methodist church during the past year had 27 members received from preparatory membership. 16 by certificate, nine dismissals and five deaths. The congregation asks the return of the pastor, Rev. W. H. Bryenton.

ASHLAND, Sept. 25—Floyd Finley, indicted for subornation and Ira C. Lewis, indicted for perjury, both plead not guilty and are held under $500 bond each. The indictments were returned in connection with an alleged chattel mortgage note of $1530 by Finley to Lewis which it is alleged never existed.

Carl Bowen plead guilty to the indictment charging assault upon a Perrysville girl and was sentenced to from five to twenty years in the Mansfield Reformatory.

Walter Cphers was also indicted on charge of failure to provide for a minor child. He was arrested at Crestline.

COLUMBUS, Sept. 25.—Shipment of Ohio apples, under a distinctive Ohio label, to points as far south as Florida and to a number of eastern markets marks the first attempt of Ohio fruit growers to cooperatively standardize, pack and market their crop on a large scale. More than 12,000 bushels of apples have already been sold through cooperative channels by growers in Lawrence and Galha counties.

Harvesting of Johnathan and Grimes Golden apples in that section was completed last week. The sale of one car of Grimes, which netted growers in Ohio over a thousand dollars, was designated by marketing experts as one of the best sales made in the country on this kind of fruit. Marketing of Rome Beauties is expected to start this week.

The effort this year is being directed by the Ohio Fruit Growers' cooperative Association and the Ohio Farm Bureau Federation. Two of the locals of the Fruit Growers have purchased large mechanical graders which helps them to put their product on the market in the best possible shape. The fruit sold by the cooperatives is guaranteed to be of the quality for which it is sold.

BUCYRUS, Sept. 25. — Crawford county farmers have been advised by the county farm bureau not to sow their wheat before Sept. 25, or later if the weather continues warm. The Hessian fly continues active so long as warm weather continues.

ELYRIA, Sept 25.—George Howlett, carpenter foreman of the New York Central railroad, and George Dunfee and John Niecclie are held to the grand jury under $500 bond each on the charge of stealing lumber from the New York Central railroad. The trio deny the charges.

M'ARTHUR, Sept. 25.—An interesting birthday party was held here for Ezra Timms, 80, and Richard Clements, 90, Civil war veterans. Their guests were other veterans of that war and none were under 75 years of age.

GLOUSTER, Sept. 25.—The freight embargo on carload lots is serving to delay state road work between this city and Corning The contractors have many cars of cement and gravel ordered for bridge work on this important road and can secure none of it.

Twenty-One U. S. Citizens In Smyrna

WASHINGTON, Sept. 25.—Twenty one Americans were known to have been in Smyrna on September 20 (Wednesday,) according to advices cabled to the state department today from Admiral Mark Bristol, American high commissioner at Constantinople.

INDIGESTION AND DYSPEPSIA OVERCOME

Victims of stomach troubles, indigestion, dyspepsia and their allied complaints find Tanlac an ever-ready source of relief and comfort. Thousands of people have re-found the joys of health by its use after everything else they tried had failed. Mrs. A. Landes, 926 Lane St., Akron, Ohio, says:

"Even after a light meal, gas formed and bloated me so I could hardly get my breath and I had awful pains in my stomach. Mornings I got up feeling all tired out. But Tanlac has changed things right around for me, and I feel just as well as I ever did in my life."

Tanlac helps the stomach digest the food properly and eliminate waste. Soon the whole system is built up, the blood is purified and the entire body takes on new tone, vitality and energy. Get a bottle today and start on the road to health. For sale by all good druggists.

Guns! Guns!

Our stock of Single and Double-Barrel in 410, 20, 16 and 12-gauge is complete.

REMINGTON and WINCHESTER Repeating at Very Lowest Prices!

AMMUNITION in all loads and gauges.

HUNTING COATS, VESTS, GUN CASES — everything the hunter needs.

See our line before you buy.

We can save you money!

Brushwood's Central Hdw.

Sixth and Main Service—Quality

WALLACE MAY ADDRESS MEETING AT COLUMB'S

Secretary of Agriculture Will Attend County Agents' Conference If Rail Strike Permits—Others Listed

County extension agents of Ohio, who on October 18 will come to the Ohio State University, Columbus, for their annual conference, will hear an address by H. C Wallace, secretary of agriculture, provided that the rail situation will by this time allow Secretary Wallace to come to Ohio and to return quickly to Washington, upon call.

Secretary Wallace engaged a month ago to come to Ohio on October 17 for the Fayette County Farmers' picnic. If he can get to this picnic, he will come to Columbus the day following and address the county agents, announces H. C. Ramsower, State director of extension, who has been corresponding with him.

In any event, this year's extension conference will draw more heavily upon notables from without the State than in years past. Director Ramsower states. From the department of agriculture at Washington, A. B. Graham, C. J. Galpin, and H. C. Taylor are to attend and address the conference.

Mr. Graham was formerly director of extension in Ohio. He has risen in the Federal service to headship in extension organization methods. Dr. Galpin is one of the leading students of rural social life, in charge of such investigations for the Department. H C Taylor is chief of the bureau of rural economics.

Grange

PLAINFIELD

Following is the program for September 28 at Plainfield:

Song, by the grange.

Reading, Margaret Boyer.

"New Ideas: on Raising Potatoes," Mr. Unstott

Song, quartet.

Recitation, Dorthy Smith.

Music, Mrs. Jesse Sandel.

Select your own work, Harry Holland, Spangler Sicker, Corine Vinsel, and Catharine Kinner.

Recitation, Edith Roller.

Song, quartet.

No More Constipation or Blotchy Skin

Want a clear, healthy complexion, regular bowels, and a perfect working liver? All easy to obtain if you take CARTER'S Little Liver Pills, the sure safe and easy acting remedy. For headache, dizziness, upset stomach and despondency, they have no equal. Purely vegetable.

CARTER'S LITTLE LIVER PILLS

Small Pill—Small Dose—Small Price

STATEMENT OF THE CONDITION OF

The Commercial National Bank

COSHOCTON, OHIO.

SEPTEMBER 15TH, 1922.

1872——FIFTY YEARS IN COSHOCTON——1922

RESOURCES		LIABILITIES	
Loans and Discounts	$1,405,586.66	Capital Stock	$ 100,000.00
Bonds	474,495.84	Surplus	150,000.00
Bank Building	38,000.00	Undivided Profits	57,365.69
Furniture and Fixtures	4,000.00	Circulation	100,000.00
Other Real Estate	1,001.00	Borrowed Money	None
Five Per Cent Fund	5,000.00	Re-discounts	None
Due from Federal Reserve Bank	109,281.18	Total Deposits	1,719,303.76
Due from Other Banks	30,147.14		
Cash	59,157.63		
	$2,126,669.45		$2,126,669.45

OFFICERS, DIRECTORS AND EMPLOYES

John W. Cassingham, President — Geo. W. Cassingham, Vice President

Louis Brendel — David Davis — Martin G. Hack — John Lorenz

Charles B. Hunt, Attorney — Clifford H. Magruder, Cashier

C. R. Speckman, Assistant Cashier — Rudolph Ehrich, Assistant Cashier

Walter J. Bieber, Teller — Miss Zoe Shrake, Auditor — Miss Gertrude Miller, Teller

Miss Katherine Sibley, Stenographer — Miss Hazel Gaumer, Individual Bookkeeper

Mrs. Grace Tarney, Individual Bookkeeper — Miss Ruby Ernest, Savings Bookkeeper

NewspaperARCHIVE® NewspaperARCHIVE®

News of the day as told by the Camera

MUSTAPHA MOVES ON CONSTANTINOPLE

This is the very latest photograph of Mustapha Kemal Bey, leader of the Turkish troops, who, having routed the Greeks and burned Smyrna, is reported to be moving his immense army against the Allied forces holding Constantinople.

MYSTERY IN MURDER OF MINISTER AND WOMAN

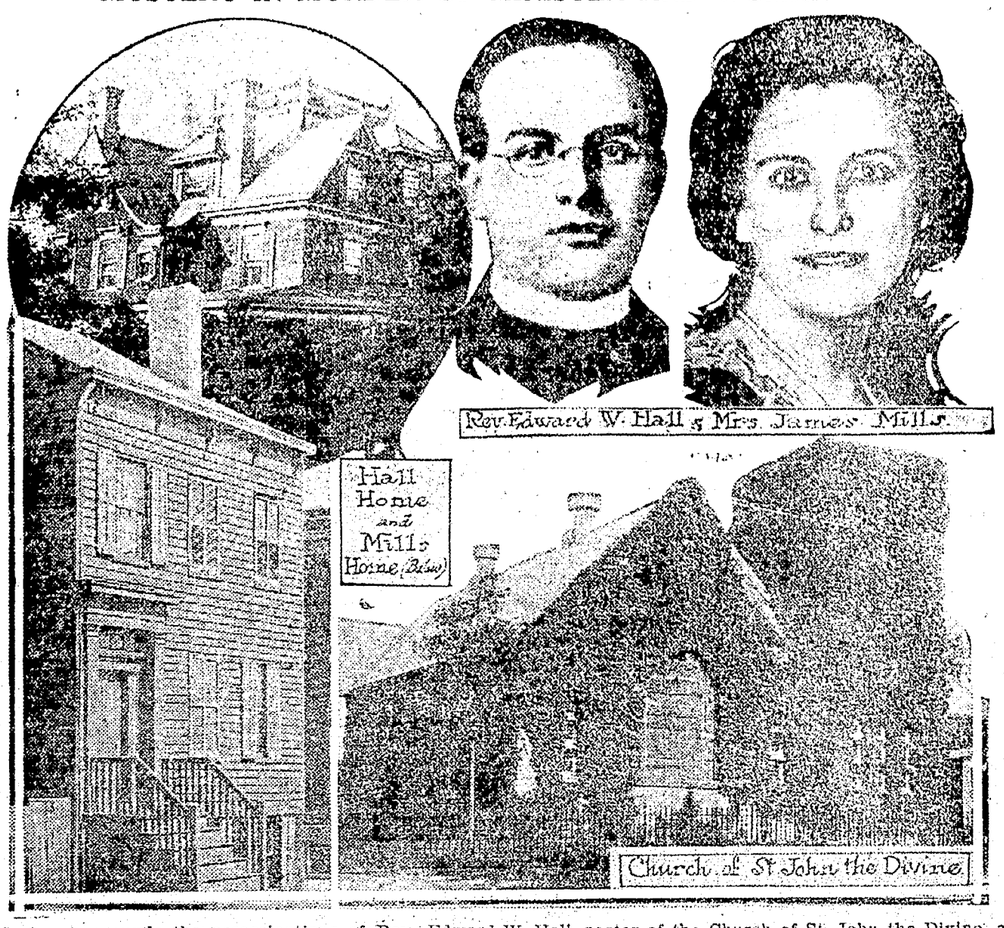

Mystery surrounds the assassinations of Rev. Edward W. Hall, pastor of the Church of St. John the Divine, at New Brunswick, N. J., and Mrs. James Mills, wife of the sexton of the church, whose bodies were found in a lonely field near the city. They had been shot to death. Love letters rfom the woman to the preacher were found near their bodies. Mrs. Hall, however, believes the couple were murdered by robbers and insists her husband was not keeping a tryst with the choir singer. Mrs. Hall is believed to be worth more than $1,000,000, and her beautiful home is in marked contrast to the home of the dead woman.

TURKS DRIVE GREEKS INTO SEA

This photograph, taken under fire, shows the Turkish Nationalist troops of Mustapha Kemal, in open order formation, advancing against a Greek rear guard in the hills around Smyrna.

MAY BE NEW HEAD OF THE G. A. R.

The national encampment of the Grand Army of the Republic will open in Des Moines, Iowa, on September 24. Judge J. W. Willett, of Tama, Iowa, has been endorsed by the Iowa G. A. R. for National Commander and is considered a likely candidate. Robert W. McBride is senior Vice-Commander-in-Chief and may become National Commander.

GREEKS IN FLIGHT BEFORE THE TURKS

This photograph shows a Greek rear guard cavalry regiment in flight before the advancing Turks, the Greeks using both the bridge and the river to hasten their retreat.

NEW JUSTICE RETURNS FROM ABROAD

Former U. S. Senator George Sutherland, who has been appointed to the Supreme Court ofthe United States by President Harding, has returned to America from Europe, where he acted for this country at the Hague Conference.

INTERNATIONAL POLICE CHIEFS MEET

Detective Vincent A. Hastings, of the Safe and Loft Squad of the New York Police Department, is shown displaying a complete and costly burglar's kit, carried in an innocent looking violin case, to Miss Helen Colberan, representing the Everett (Wash.) Police Department, at the International Police Chiefs' Conference in session in New York.

"STONE AGE" MURDER TRIAL IS BEGUN

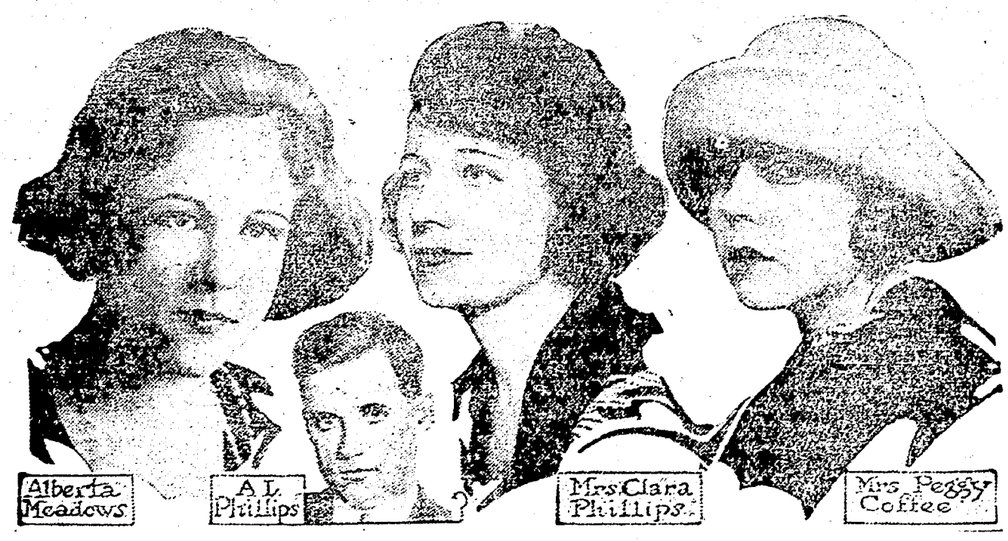

Mrs. Clara Phillips, wife of A. L. Phillips, Los Angeles oil promoter, is on trial there in one of the most sensational murder trials in American criminal annals—the "Stone Age" murder, of July 12, of Mrs. Alberta Meadows, widowed bank clerk, whom she beat to death near Los Angeles with a hammer. Jealousy is reported to have been the motive. Mrs. Peggy Caffee, a confidante of Mrs. Phillips, was with her at the time of the murder.

MULTI-MILLIONAIRE COUPLE SAILS

Mr. and Mrs. Guy Leslie Waggoner, of Fort Worth, Tex., sailed on the liner Majestic on their honeymoon, after a quiet marriage in New York. Waggoner is a son of one of the wealthiest oil operators in Texas, while his bride, who was Miss Anne Burnett, was sole heir to the immense estate of the late Burk Burnett, one of the country's wealthiest cattle and oil men. This is Waggoner's fourth matrimonial venture. They had been sweethearts since childhood.

HOLD 13-YEAR-OLD BOY FOR MURDER

Roland Davis, a thirteen-year-old Atlanta (Ga.) boy, is held for the alleged murder of Mae Locklear, who was shot to death, the police declare, while the boy was playing with a gun. The extreme youth of the boy makes the charge of first degree murder an unusual one.

AMERICAN IN CHARGE OF SMYRNA RELIEF

H. C. Jaquith, an American, is managing director of the Near East Relief for Anatolia and is now in charge of the relief operations in destroyed Smyrna, where 200,000 people are in danger of death.

PRESIDENT'S SISTER LOSES TO VETERAN

Mrs. Heber H. Votaw, sister of President Harding, is among the first victims of the veterans' fight against the employment of married women in the Veterans' Bureau. Mrs. Votaw, who had been employed there at $3,500 a year, has been transferred to the Bureau of Engraving and Printing, where she will look after the welfare of several thousand women and girls employed there. Her husband is Superintendent of Federal Prisons.

CURZON TO FRANCE ON TURKISH WAR

Lord Curzon, of the British Cabinet, has been sent to France by Premier Lloyd George to round the French Government on the question of sending troops to the Dardanelles to keep Mustapha Kemal Bey from entering Constantinople and Turkey. It was not believed France would aid.

SMYRNA BURNED BY TURKS

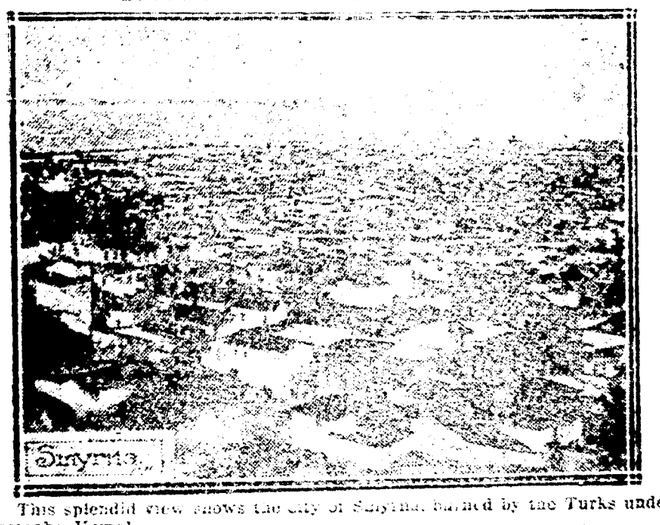

This splendid view shows the city of Smyrna, burned by the Turks under Mustapha Kemal.

NEWSPAPERARCHIVE®
NEWSPAPERARCHIVE®

Overland

TRADE MARK REG.

New low prices effective today make Overland beyond any shadow of doubt the greatest automobile value in America.

Coshocton Auto Sales Co.

DOWN Today to $525 f.o.b. Toledo

New Prices:

TOURING Was $550 : Now $525

ROADSTER Was $550 : Now $525

SEDAN Was $895 : Now $875

COUPE Was $850 : Now $795

f. o. b. Toledo

6TH ST. THEATRE

Here is a play that is rich in humor spiced with sentiment, bubbling with amiable philosophy and fragrant with charm. It is delightfully written and just as delightfully acted. For "The Unloved Wife", a new play in three acts, which comes to the 6th St. theatre commencing Friday, September 28, is a modern version of woman and super-woman. We trust these comments will convey the impression that "The Unloved Wife" is a radiant success. Its story unfolding. How much deception should a woman tolerate on the part of her husband? is more than sufficiently novel, and the development of the plot a sheer delight. The production is even more effective than "East Lynne", "Camille", "Du Barry", or "The Easiest Way".

A STORY DE-LUXE IS "THREE WISE FOOLS"

Miss Shirley Greene who is to appear here as the leading woman of the Cutter Stock Co week October 2, at the Sixth St. Theatre in Three Wise Fools says: "I can honestly say that in all my stage career I have never had the opportunity of playing a more delightful character than the one in "Three Wise Fools" She offers wonderful comedy opportunities. She has the chance for genuine dramatic expression. She is a sweet, wistful little creature whose heart is as big as all out doors. I love her.

"Three Wise Fools" was originally presented in New York with Claude Gillingwater, Harry Davenport, Helen Menken and a distinguished supporting cast, by John L. Golden and ranks with his other great hits "Lightnin," "Turn To The Right," and "Dear Me" It is a brilliant blending of laughter and heart stuff. It affords an entertainment better than which one cannot imagine.

Manager Callahan states that there has been an exceptional demand for tickets in advance and recommends that those who wish to be certain of their favorite seats make arrangements for them at the box office of the Sixth St Theatre at once in order to prevent their being gone.

REAL ESTATE TRANSFERS

Geo. J. Bock, to Karl K. Johnson, Pt. O L. 183, City, $1 00.

F. H. Rundell, et ux to Minnie E. Rundell, Pt. lots 10-12, West Lafayette, $1 00.

Loverna M. Clark to Madeline Schaffler, Pt. lot "G," City, $1 00.

Ernest Darr, Sheriff, to H. A. Trout, pt. lot 413, City, $4,000.00.

Chas. Slaughter, et ux to Chas. Darr, lot 18, Roscoe, $1.00.

Seth M. Snyder, et ux to Dan C Meek, lot 2040, City, $1.00.

Ernest Darr, Sheriff to Madison Shryock, lot 1, Burt Add, West Lafayette, $1400.00.

Madison Shryock, et ux to Nora Eckelberry, lot 1, Burt Add., West Lafayette, $1 00.

John W. Dawson, et ux to Melvin J Lapp, lot 1701, City, $1.00.

Ella Keenan, et al to Chistopher C. Hudson, lots 355 & Pt. 354-406, City, $1 00.

H G. THRESH,
Recorder.

Allies Offer Turks Only Eastern Thrace

PARIS, Sept. 23—Freedom of Turkish straits and extension of Turkish sovereignity into eastern Thrace in Europe are two of the main principles contained in a collective note sent to the Angora government by France, England and Italy tonight. The note contains the formula for the proposed Near East peace conference which will probably meet in Italy about the middle of October.

Jury Disagrees

ST. CLAIRSVILLE, O., Sept. 25 — Failing to agree, a jury that heard the trial of Dan Agosta, accused of participating in the Lafferty mine strike riot June 27, when one man was killed and two injured, was discharged this morning by Judge W. W. Cowen in Belmont co common pleas court. The trial began September 14.

GRAND JURY MAKES REPORT ON KILLING OF HERRIN MINERS

Many Indictments Are Returned; Sheriff Held Negligent In Duty

MARION, Ill., Sept. 25.—The special grand jury investigating the Herrin massacre of last June in which twenty two were slain in rioting during the coal strike has returned forty-two indictments for murder.

The jury in completing its work, also handed down 58 indictments for conspiracy to commit murder, 58 indictments for rioting and 54 indictments for assault with intention to murder.

Thirty indictments for murder had been previously returned.

The grand jury, in its report, scored Sheriff Melvin Thaxton, the sheriff of Williamson-co, for failing to call for troops.

"Thaxton," said the grand jury report, "is the holder of a card in the miners' union and a candidate for county treasurer in the forthcoming election. Either because of loyalty to the union or from fear of injuring his candidacy, the sheriff would make no demand for troops, nor did he take adequate measure to preserve the peace.

"From the evidence heard the attack of June 21st upon the men employed in the strip mine was the result of a conspiracy which had been several days in the perfecting, the object of which was the closing of the strip mine. Sheriff Thaxton could not have been unaware of the development of this plan

"The men working at the strip mine were evidently ignorant of being strikebreakers. The men operating the steam shovels were affiliated with a union, even though unrecognized by the American Federation of Labor."

DEVALERA SAID TO HAVE WITNESSED COLLINS' SLAYING

DUBLIN, Sept. 25—Eamonn DeValera was a member of the irregular detachment which attacked Michael Collins from ambush in County Cork and shot him to death, it was charged today by Zan McGarry, a member of the Dail Eireann, and an officer in the Free State army.

"We know almost every single member of that band which was engaged against Collins," said McGarry. "De Valera was present at that killing but he was not in command.

"There has recently been a peace move from the De Valera side but the Free Staters have ignored it because De Valera has broken every pact he ever made. His forces are suffering continuous defeats. His men are deserting him. The morale is very low."

The intelligence department of the Free State army has been informed that the irregulars are planning a big Dublin coup Preparations are being made to meet it.

Killed By Auto

CINCINNATI, Sept. 25 — Stepping into the path of an automobile last night Edward Blackburn, 50, received a fractured skull and broken leg which resulted in his death at a hospital shortly afterward.

Firemen Carry Water in Buckets! —Volunteer firemen were forced to carry water in buckets because rats destroyed their fire hose. Building was burnt to the ground—Bulletin. Guard against this menace! Destroy rats everywhere. Use Royal Guaranteed Rat Paste. 25c & 50c handy tubes. Sold and guaranteed by Page & Lorenz and Smith Drug and Book store.

LATEST MARKETS

PITTSBURGH LIVE STOCK

PITTSBURG, Sept. 25—CATTLE—Receipts 2700 head, market 25 to 50c lower.

Choice	925@ 950
Prime	850@ 925
Good	800@ 875
Tidy butchers	700@ 750
Fair	600@ 750
Common	600@ 675
Com to good fat bulls	350@ 600
Com to good fat cows	500@ 800
Heifers	550@ 800
Fresh cows and springers	50 @95
Veal calves	1400
Heavy and thin calves	500@ 900

SHEEP and LAMBS—Receipts 5500 head, market steady, strong.

Prime wethers	700@ 750
Good mixed	625@ 675
Fair mixed	525@ 600
Culls and common	100@ 300

HOGS—Receipts 6000 head, market 50c up.

Prime heavy hogs	1075@1090
Mediums	1150@1175
Light yorkers	1125@1150
Pigs	1075@1100
Roughs	750@ 900
Stags	475@ 500

CLEVELAND LIVE STOCK

CLEVELAND, Sept. 25—CATTLE—Receipts 2000 head, market 25 to 50c lower.

Choice fat steers	900@1000
Good to choice steers	800@ 900
Fair to good steers	700@ 800
Good to choice heifers	700@ 800
Good to choice bulls	500@ 600
Good to choice cows	450@ 550
Fair to good cows	350@ 450
Common cows	200@ 300

CALVES—Receipts 1200 head, market strong.

Good to choice veal calves	1350@1450
Fair to good	900@1200

SHEEP and LAMBS—Receipts 4000 head, market strong, 25c up.

Good to choice lambs	1450@1500
Fair to good	1000@1300
Good to choice wethers	500@ 600
Good to choice ewes	450@ 550
Mixed ewes and wethers	500@ 600
Culls and common	100@ 300

HOGS—Receipts 7500 head, market 10c up.

Yorkers, mixed, mediums	1090
Heavies	950@1000
Pigs	1075
Roughs	750
Stags	450

CHICAGO LIVE STOCK

CHICAGO, Sept. 25—HOGS—Supply 36,000 head, market steady to 10c up.

Bulk	790@1055
Heavy weight	910@1035
Medium weight	985@1060
Light weight	1025@1065
Light lights	1000@1050
Heavy pack sows, smooth	820@ 875
Packing sows, rough	735@ 815
Pigs	850@ 950

CATTLE — Receipts 30,000 head, market generally 15 to 25c lower.

BEEF STEERS—	
Choice and prime	1100@1200
Medium and good	850@1050
Good and choice	1090@1175
Common and medium	650@1000
BUTCHER CATTLE—	
Heifers	500@1000
Cows	400@ 800
Bulls	425@ 700
CANNERS AND CUTTERS—	
Cows and heifers	225@ 375
Canner steers	350@ 550
Veal calves	1100@1300
Feeder steers	500@ 800
Stocker steers	450@ 750
Stocker cows and heifers	350@ 500
Stocker calves	550@ 725
WESTERN RANGE CATTLE—	
Beef steers	600@ 950
Cows and heifers	400@ 825

SHEEP—Receipts 22000 head, market strong to 25c up.

Lambs (84 lbs down)	1400@1500
Lambs (culls and com)	900@1200
Yearlings	1000@1225
Wethers	700@ 950
Ewes	600@ 700
Ewes (culls and com)	200@ 450
Breeding ewes	450@1125
Feeder lambs	1300@1440

PITTSBURGH PRODUCE

Butter—Prints 48@½; tubs 47@½; Ohio 39½@40.

Live Poultry—Small hens 28@32; roosters 15@17; turkeys 25@30; geese 20@25.

Eggs—Fresh select 43@44; at mark 36@37.

Produce—Potatoes 25@30 pk; cabbage 175@250 bbl; cucumbers 125@150 bu; tomatoes 35@40 basket.

CLEVELAND PRODUCE

CLEVELAND, Sept. 25.—

Butter extra 45½@4; prints 46½@47; firsts 44½@45; packing 24@27.

Eggs fresh 37½; Ohio firsts 24; western firsts 32.

Oleo nut 21@22; high grade animal oils 23@23½; lower grades 16@17.

Cheese York state 24@25.

Poultry live heavy fowls 25@26; roosters 14@15; spring chickens 25.

Apples home grown, bu 100@125.

Beans, dried navy, 10½.

Cabbage, lb, 2@3.

Onions, cwt, 150@160.

Tomatoes, field bu 60@100.

Potatoes sack 150 lbs 235@240.

Sweet potatoes 240@250 bbl.

N. Y. STOCK MARKET

NEW YORK, Sept. 25—The stock market opened strong today. U. S. Steel was ¼ up at 104 and Baldwin showed a gain of ½ at 135¾. Gulf States steel moved up ⅝ to 93 and American Woolen showed a gain of ¾ at 99⅞. Oils were in demand. Royal Dutch advancing one point to 59¾ while Standard Oil of California was ¾ up at 116⅞. Southern Pacific showed a gain of ¾ at 94¾ while Atchison rose 1⅞ to 106⅞.

LIBERTY BONDS

NEW YORK, Sept. 25—Opening Liberty bonds: 3½s 101.30; first 4¼s 100.06; second 4¼s 100.08; third 4¼s 100.16; fourth 4¼s 100.40; Victory 4¾s called 100.28; Victory 4¾s (due 1923) 100.66.

All Classified Advertisements Are Cash—In—Advance

High Death Rate in New York! Health Dept. states that one cause for the high death rate in New York is the house fly. They contaminate milk and food and menace health with terrible germs! Destroy them! Use Royal Guaranteed Fly Destroyer. $3.00 per gallon, with sprayer free. Sold and guaranteed by Page & Lorenz and Smith Drug and Book store.

LOCAL QUOTATIONS

(Corrected by Hanley Milling Co.)

Wholesale	
Coshocton mills paying:	Per Bu.
Wheat No. 2	$ 1.03
Straw, baled, per ton	8.00
Corn	.75
	Tons / Cwt.
Hay	11.00
Soft winter bran, bulk	$26.00 / $1.45
Soft winter midds, bulk	32.00 / 1.75
Chop, Tuxedo, Molasses	38.00 / 2.00
Chop, pure C. & O.	36.00 / 2.00
Dairy feed, Cerealia	48.00 / 2.50
Dairy feed, Globe	48.00 / 2.50
Scratch feed, Tuxedo	45.00 / 2.40
Scratch feed, Globe	46.00 / 2.50
Mash feed, Globs	61.00 / 3.25
Oyster shells	1.20
Oats, white, per bu	.55
Screenings, recleaned	1.50
Swift's tankage	68.00 / 3.50
Salt, medium, per bbl	2.75
Salt, per cwt	1.00
Corn, ear, per bushel	.90
Corn, shelled, per bushel	.90
Beef scraps, Swift's	4.70

COSHOCTON FARMERS' EXCHANGE

Buying Price	
Loose hay	$12.50
Baled hay	12.50
Baled straw	8.00
Selling Price	
Salt, 100-pound sack	$ 1.00
Salt, bbl.	2.75
Timothy, per bushel	2.75

PRODUCE

Wholesale Prices	
Country lard	11
Potatoes	$1-1.05
Eggs	32
Country butter (as to quality)	35@36
Retail Prices	
Eggs	37
Country butter (as to quality	45@48
Lard	15
Oleomargarine	25@30
Sugar, 25-lb sack	1.79
Sugar, pr 100 lbs	7.00
Potatoes, bushel	1.25

POULTRY

(Corrected by Charles E. Lorenz)

Buying Price	
Hens	17c lb
Ducks	14c lb
Geese	14c lb
Turkeys	25c lb
Old roosters	10c lb
Broilers	20c lb
Leghorn broilers	15c lb
Retail Price	
Hens	22c lb
Geese	17c lb
Turkeys	32c lb
Old roosters	15c lb
Broilers	26c lb

SEED MARKET

(Corrected by Charles E. Lorenz)

Selling Price	
Red Clover, per bushel	$12.00
Alfalfa, per bushel	12.50
Blue Grass, per bushel	4.00
Orchard Grass, per bushel	3.50
White Sweet Clover, per bushel	7.00
Timothy seed, per bushel	2.85
Rape, per pound	.12
Mammoth Clover	12.00
Alsike	12.00
Oyster shells, 100-lb sack	1.00
Nitrate of soda, lb.	.05½

CHICAGO GRAIN OPENING

CHICAGO, Sept. 25—Wheat opened ¼ to 1c lower; corn opened ⅜ to ⅝ lower; oats opened ¼ to ⅜ lower; provisions were up.

Wheat Sept 106½; Dec 105@104⅛; May 109@108¾.

Corn Sept 61⅝@62¼; Dec 58½@⅝; May 61@60⅞.

Oats Sept 39½; Dec 36⅝; May 38½.

Lard Oct 1100.

Opium Sleuths Foiled by Wiley Chinese Gang

HONOLULU, Sept. 25—Customs officers were startled here yesterday when $2,000 worth of opium disappeared virtually before their eyes at a small Chinese drug store in the heart of the city, supposed to be operated by a member of the powerful inner ring of opium dealers. A Chinese girl was hired by the revenue officers to make a decoy sale. The girl went aboard the Pacific Mail liner President Wilson, brot the opium down the gangplank and carried it to the drug store, trailed by the customs officers. She was in the building two minutes when the officers raided it, but a two hours' search of the place failed to reveal where the opium had disappeared to.

Quality Always. Well-built and well-designed furniture never goes out of style. That is why it is better to buy one good piece each year than to fill a house up with cheap and tawdry things that may be the fad of the moment but that have no intrinsic value and so no staying power. A beautiful mahogany cabinet built along good lines and finished as it should be will serve for generation after generation and be a never failing joy, while a veneered object of no merit will be outgrown in a short time. This is true of every object that goes into the furnishing of a house. Quality, design, excellence of workmanship, adaptation to the use intended—these are some of the things to be considered in each purchase.—Los Angeles Times.

FERTILIZERS

Prof. Thorn, former head of Wooster Experiment Station, stated that Bone Meal at prevailing prices was cheaper than Acid Phospate if the farmer was able to secure it. His reason for the use of Acid Phospate was because of the scarcity of Bone Meal. We have 15 tons of Bone Meal just unloaded at our 5th St. warehouse.

The Hanley Milling Company

Financial Letter

NEW YORK, Sept. 25—The rise of a temporary "war scare" and its disappearance—practically as quickly as it came—has naturally been the event of most importance in the stock market during the past week. Anxiety over the Turkish situation, leading to reaction in stocks and at the same time an advance in wheat early in the week, seemed to indicate that the situation had for the time been seriously regarded by the Allies.

The Bonus Outcome

Second only in importance to the foreign situation, and, from a long range standpoint, more significant than the former, has been the position adopted with respect to important Federal legislation during the week. The final action of Congress on the tariff removes that measure as a factor of market unsettlement by making certain what duties will now actually go into effect. The fact that the President has sent to Congress a strong message vetoing the bonus bill and that the legislative body has been unable to overthrow his veto likewise tends to reassure the business public and removes a danger which was more threatening to sound banking and to effective public finance than most observers have realized. With the bonus out of the way, large public refinancing involving important bond issues is probable The decision of Congress to adjourn also defers further consideration of the various financial schemes which have been under consideration to some future date. It is hardly likely that any of them will come to fruition during the short session, and political conditions may be very different when the new Congress assembles. In these circumstances, it must be admitted that a substantial step has been taken toward the establishment of stability in the stock market.

Progress in Restoring Freight Movements.

Estimates show that on a large group of roads the percentage of normal shop forces new employed is considerably over 80 per cent, as against perhaps 65 to 70 per cent not long ago. Car loadings have steadily increased, and the past few days have witnessed a much greater degree of efficiency in handling the movement of traffic. Altogether, the gain of the railroads, both in effective disposition of business and in the actual reorganization of their personnel, has been substantial. The agreement which had been reached between the shopmen and the executives, whereby individual working arrangements would be made between given roads and their former employes appears to be likely to prove feasible. In such circumstances, it is not strange that railroad stocks have given an excellent account of themselves, yielding relatively little, and from time to time showing distinct buoyancy. Altogether, the railroad group of shares is in better condition today than for a good while past, and its prospects are more favorable than for some time. The chief questions relating to costs and wages, of course, remain open, but are perhaps no more serious than has been true for years past.

Indications of Industrial Iprovement

There have been during the past week several important indications of industrial improvement. The percentage of activity at steel mills is now estimated as from 60 to 65 per cent of capacity, and fuel conditions are much better than have been anticipated. In copper metal, export and other demands are proving exceptionally good, and the result has been a better tendency most of the time. Although sugar has suffered somewhat from depression, due to the fact that the consumer has been somewhat overloaded with the refined product, Cuban prospects are favorable, and sugar shares have shown the good results of this situation in greater stability and power to hold their level of value. Good demand for oil, and the extensive introduction of it as a fuel to take the place of coal at industrial plants, has tended to prevent oil stocks from suffering any serious set back. Many shares in the textile field have continued a higher level of value, due to the strong demand that is being felt for goods practically thruout the West.

Money and New Issues

An unusual amount of new securities has been offered, or is in prospect of offering, upon this market, many of them of foreign origin. The favorable reception which has been accorded to those already sold is both a testimony to the large amount of savings available in this market, and also to the continued confidence in reasonable rates for money. This week's Federal Reserve ratio is reported as 78.3 per cent, or precisely the same as last week, with an advance in the demand for credit reflected in a $53,000,000 larger bill account. There is thus an almost unlimited lending power available to our banks. Some tendency to absorb a part of the lending capacity of the smaller institutions, either in connection with the moving of crops or with other seasonal trade changes has already made itself apparent, but is thus far much below the level which would be necessary if any serious reduction in available funds were to be expected. It is a noteworthy fact that this season is the first in several years that has witnessed no inter-district re-discounting among Federal Reserve banks and that none appears to be probable. The report of the War Finance Corporation covering developments up to a few days ago shows that more payments are now being received than advances made, a fact which seems to indicate that the period of adjustment has definitely set in, even among those loans which were considered least liquid.

Market Review and Outlook

While the market has resisted pressure fairly well, considering the threatening situation abroad, it would appear to be a good time for some conservatism in the matter of making purchases. It is very clear that with the public already carrying large lines of stocks any further support from that quarter at the present time cannot be counted upon. It must be conceded that the upward movement has been of prolonged duration and that very few stocks have been neglected in the extreme advance which has taken place The running up of call money rates to 6 per cent is advanced as a reason by some people for the market's setback, but this is simply an excuse as for the past week or ten days it has shown every evidence of being in a strained condition. Prices this week have had a fairly good decline, and the situation in consequence has been improved to that extent, but it is safe to assume that traders, who temporarily are leaning to the short side, will not neglect any opportunity to unearth weak spots. So far as the money situation is concerned, that need not cause any particular alarm, as the excessive reserves held by the Federal banks preclude anything like money stringency, altho at this time of year it is only natural that loaning rates should be higher. With regard to the attitude of the Turks, it is still rather threatening, and England is unquestionably confronted with a grave situation, but this at the moment is not regarded as a serious market factor, altho it no doubt has some influence in holding back would be buyers

HENRY CLEWS

They all know the value of **Resinol**

This soothing healing ointment is for the use of every member of the family because the same properties that make it so effective for skin troubles, make it ideal for

Burns, Cuts, Scratches, Wounds, Sores, Boils, Felons, Pimples, Cold-sores, Chafings, Stings, Piles

At all druggists.

SIMPLE WAY TO TAKE OFF FAT

There can be nothing simpler than taking a convenient little tablet four times each day until your weight is reduced to normal That's all—just purchase a case of Marmola Prescription Tablets from your druggist for one dollar, the same price the world over Follow directions—no starvation dieting or tiresome exercising Eat substantial food be as lazy as you like and keep on getting slimmer And the best part of Marmola Prescription Tablets is they are harmless. That is your absolute safeguard. Purchase them from your druggist, or send direct to Marmola Co, 4612 Woodward Av, Detroit, Mich

COLUMBIA RECORDS

FOR OCTOBER NOW ON SALE!

BERT W. KLEIN

The Reliable Jeweler

Cuticura Soap SHAVES Without Mug

Cuticura Soap is Quintessence for safety razor shaving.

Look to Your Eyes

Beautiful Eyes, like fine Teeth, are the result of Constant Care. The daily use of Murine makes Eyes Clear and Radiant. Agreeable, Harmless. Sold and Recommended by All Druggists.

MURINE For Your EYES

LUOLA BLAISDELL

One of the popular members of the Cutter Stock Co. booked to play here at the Sixth St. Theatre during the Fair Week. The opening play announced for Monday evening is the John Golden success, "Three Wise Fools," the best play written in a decade.

NewspaperARCHIVE®

THE COSHOCTON TRIBUNE AND TIMES-AGE

CLASSIFIED ADVERTISING

Rates Effective Feb. 1st, 1920

CASH WITH ORDER
Minimum charge 25 cents for 25 words or less, two insertions. Additional words one cent each. The same advertisement in display type double the above.

THAT PUTS THE RESPONSIBILITY ON MUTT—By BUD FISHER

(Copyright, 1921.)

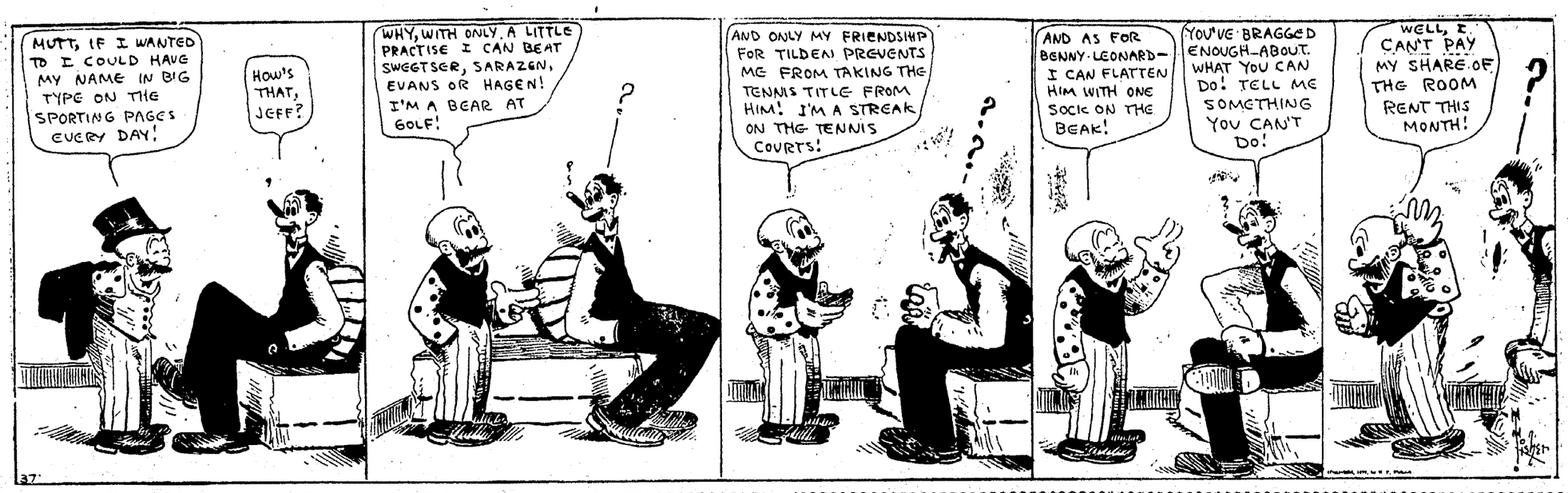

LOST AND FOUND

LOST—Lady's brown pocketbook on East Main-st, contained over $20.00. Finder please return to Mrs. Walter Sprague, 921 East Main-st. Reward.

FOUND—Shawl on the Coshocton-West Bedford road. Owner can have shawl by inquiring of Mrs. Scott Wright, Coshocton, route 6.

MALE HELP WANTED

WANTED at once, five corn cutters, 20c per shock. J. E. Lyons, Roscoe, O., phone 175 or 428.

GOVERNMENT railway mail clerks start $133 month; expenses paid, vacations with pay. No strikes or shut-downs. Specimen examinations, questions free. Columbus Institute, Columbus, Ohio.

"PENNSYLVANIA SYSTEM" wants Mechanics, Boilermakers, Blacksmiths, Electricians, Sheet Metal Workers, Carmen, Carpenters, Helpers and Laborers. Apply to H. B. Chaffin, Master Mechanic, Dennison Shop, Dennison, Ohio.

PRESS feeder wanted—Two weeks' work or possibly more. The Print Shop, opp. City Hall.

MAN experienced in finishing metal signs, embossing, beveling, etc. Plant located in eastern city. State approximate weekly salary desired. Address box 306, care Tribune.

WANTED—Man to drive team, steady job. Markley barn.

WANTED—Corn cutters. John Hall, Coshocton, O., phone 954.

FEMALE HELP WANTED

WANTED—Girls and women to sew gloves. Steady work. Apply at office. The Timmons Glove Co.

WANTED—Dining room girl at The New Home Restaurant.

WANTED—Two girls at F. H. Smythe Restaurant, Newcomerstown, O.

SITUATIONS WANTED

WANTED—Position by experienced stenographer and office girl. References furnished. Address O. N. W., care Tribune.

ROOMS AND BOARDING

FOR RENT—Sleeping rooms. Inquire phone 1027. Mrs. Nyhart, 245 Main-st, Curry Apts.

FOR RENT—Two furnished rooms for light housekeeping. Phone 997 or call 223 south Fourth-st.

FOR RENT—Two furnished rooms for light housekeeping, water and bath on same floor. 1530 Hay-av or after 4:30 call 402 north Fifteenth-st.

FOR RENT—Furnished light housekeeping and sleeping rooms. 148 south Second-st, corner Walnut-st; phone 161.

FOR RENT—3 unfurnished rooms and toilet, $16. 2 large unfurnished rooms for light housekeeping $12 per month. Inquire at 421 south Third-st.

FOR RENT—Two nicely furnished rooms for light house keeping with bath. Heat furnished. Inquire after 3:30 636 Orange-st.

FOR RENT—Four unfurnished rooms for light house keeping, two down and two upstairs. 714 Locust-st. Mrs. J. C. Merrell.

WANTED—MISCELLANEOUS

WANTED—Comfort and quilt top piecing $1 to $1.50 a top, and quilting at $1 for each spool used. Comfort knotting at the usual price and carpet rag sewing by the pound to do. Mrs. Ida B. Geiger, 1222 E. Main-st.

TRUCK hauling, all kinds. Call John Rice, Lewisville. Phone Graham's Store.

TEACHERS wanted—Many for grades and high schools. Contracts waiting. National Teachers Agency, Pittsburgh, Pa.

WANTED—Man and wife or two ladies to share a five room furnished house. Call at 201 south Sixth-st after five o'clock.

WANTED—To buy white ash logs in car load lots. Linton Lumber Co., Cambridge, Ohio.

WANT to hear from owner having farm for sale; give particulars and lowest price. John J. Black, Ohio-st, Chippewa Falls, Wisconsin.

AGENTS WANTED

WANTED—Sales representative to sell our guaranteed oils and paints. A great opportunity and profitable position for the right party. Empire Oil Co., Cleveland, Ohio.

Swordfish of Mackerel Family.

The swordfish is allied by family ties to the mackerel. It attains a length of from 12 to 15 feet and sometimes specimens 20 feet long have been caught. It has a much elongated upper jaw, which is the "sword," and this is commonly three-tenths of the length of the fish. The body is covered with minute scales, its color is bluish-black above and silvery-white below, and the ventral fins are lacking. Neapolitan and Sicilian fishermen make great commerce of this fish and its flesh is held to be very palatable.

AUTOMOBILES AND ACCESSORIES

USED FORDS

We Have a Good Line of Reconditioned Fords. Touring Cars, Roadsters, Coupes. Priced at a Ridiculously Low Price. You will find some rare values in our selection.

CHAS. W. LOOS & SONS

ENDRES AUTO TOP SHOP
Wolf Bldg., Rear Peoples Bank
Phone 724

—We'll fix that blow out if you blow in. Invite us to your next blowout.
SCOOP'S TIRE SHOP, 552 Walnut.

FARM lite plant batteries $100 and up. Prest O Lite Battery Station, Sixth-st, Coshocton, O., phone 646.

DON'T FORGET—We Tell You What It Costs Before We Do The Work.
BILL'S SERVICE STATION.
618 Walnut-St.
Phone 1504. Phone 1504.

FOR SALE—Ohio electric car, including plant. 234 Main-st; phone 70.

FOR SALE—Ford roadster with starter. Four good tires. Motor recently overhauled. Easily converted into light delivery truck. $275. Inquire Tribune office.

EXPERT ELECTRICAL MECHANICAL REPAIR SERVICE
If we don't fix it it costs you nothing
JOHNSTON BROS.
Second and Walnut-sts.
Phone 44 Phone 44

Wife—"We must stop at the Westinghouse place—then we will be sure of the battery on our trip."

WESTINGHOUSE BATTERIES
THE POINT FILLING AND BATTERY STATION

FOR SALE—Maxwell touring car in good condition. Inquire 118 south Eleventh-st.

FOR SALE—Rumley oil pull tractors, clover and alfalfa hullers, corn huskers. Rumley heavy duty trucks, second hand steam engiens and second hand tractors, and Duro metal cribs. Guy D. Leech, residence, 708 Central Court, Coshocton, Ohio; phone 555.

FOR SALE

1921 Buick Six touring.
1917 Buick Four touring.
1921 NASH SIX TOURING, 5 CORD TIRES, LOW MILEAGE. WILL GUARANTEE TO BE IN EXCELLENT MECHANICAL CONDITION.
1919 Dodge touring. Good buy.
90 Model Overland touring.
1918 Studebaker Six, 7 passenger, with winter top. You can make enough with it fair week to pay for it.
THE CARR GARAGE CO.
127 N. 5th St.

Cars Painted—Also Good Storage.
See E. C. RAGER.
Coshocton Auto Painting Company
Rear Dodge Sales Room.

FOR SALE—or trade, Ford roadster, 1921 model. Run about seven hundred miles. Good as new. Will be sold worth the money if sold by the 1st of October. Call at Courtland Hotel after 5 P. M.

Try a Tribune Want Ad

GOOD DAY & NIGHT STORAGE—Come in fair week and see us—Everything safe.
JAY ABBOTT & SON.
638 Walnut-st. Phone 169

—When time counts and your car is out of order, you can count on our quick auto repair. Mechanics who work with intelligent speed.
FIFTH STREET GARAGE.

SPECIAL NOTICES

REVIVAL meetings every night except Saturday at 7:30 at Nazarene church, E. Orange-st, Tuesday, Wednesday, Thursday and Friday at 2:30; next Sunday 10:30; 2:30; 7:30.

AUTO PARTIES WILL FIND IT A PLEASURE TO DINE AT THE NEW HOME RESTAURANT
—Service and Quality—

THE NEW PAINT AND PAPERHANGING FIRM

FOR first class painting and paperhanging see Chas. A. Stone, 748 Elm-st, Coshocton, or Warner Miller, Roscoe; former employes of Chas. Askrens. Shop in Schaich alley.

TELL THE STRANGERS
about our liberal meals and lunches
BILLY WILLS RESTAURANT
The Quality Place

HAVING leased my farm, I will sell at public sale on my farm, 3 miles south of Warsaw on September 28th, 1922, at 1 o'clock p. m. the following: 2 horses, 2 sets harness, 2 cows, 2 hogs, 1 sow and pigs, 150 chickens, hay in mow, one stack, 250 shocks corn, potatoes, cabbage, 1 Oliver C. plow, 1 spring tooth harrow, one two-horse corn plow, and other farm tools. Household and kitchen furniture and other articles too numerous to mention. Terms made known on day of sale. Crier L. J. Foster. Clerk J. Hindgarner. E. T. Shriver.

TRY the Eleventh-st Meat Market for a good, clean place to buy meats. Remember we trim our meats not our customers. Roy Cox, phone 1524.

THEO. Miller, Roscoe will make cider Wednesday and Thursday, Sept. 27th and 28th; Monday and Tuesday, Oct. 2nd and 3rd.

NO hunting or trespassing allowed on the farm of Charles Brillhart, Warsaw, Ohio.

PARTY that took bicycle from in front of library Friday evening is known. To avoid prosecution return to Raymond Scherrer, 232 Locust-st.

WHAT we have in stock for immediate delivery: Swift's Champion Wheat & Corn Grower 2-12-2; Swift's Superphosphate 2-8-2; Swift's Complete 1-8-1; Swift's Bone Meal Fertilizer. The Hanley Milling Co.

—COAL—
Special this week and next—
18c LUMP.
16c MINE RUN.
Call 536, 1288 or 342 Hamilton-av.

Tests Show Waste Of Farm Manure

Fresh stable manure lost one-third of its nitrogen, one-fourth of its phosphorus, and one-half of its potassium content when exposed in open yard for three months of winter weather in tests at the Ohio Experiment Station.

The loss in fertilizer value of the manure was even greater than indicated by these fractions, it was explained, for the more available constituents are the first to be lost by leaching.

The loss of nitrogen and potassium from each ton of manure is fully equal to the amount of these elements carried in 150 pounds of a 2-12-2 fertilizer costing at least $1.75 after deducting the price of the phosphorus. These losses may be largely prevented by keeping the manure under cover or hauling directly to the field.

When the elements in the manure are properly balanced by a liberal application of acid phosphate they easily produce this amount in increased crop yields.

IS OPERATED UPON

James Gillen was removed to his home in Roscoe, Monday, after undergoing an operation in he City hospital recently.

Mr. Gillen is improving satisfactorily.

All Classified Advertisements Are Cash—In—Advance

POULTRY AND PET STOCK

ATTENTION CHICKEN MEN!

I have 400 100-Lb. Sacks of Fine Scratch Feed at the Beach Warehouse, 5th and Mulberry-St which I am selling at $2.00 for 100 Lb. Sack on platform at warehouse. Terms, cash. This lot will not last long at this price. First Come, First Served!

W. R. THOMPSON, City.

FOR SALE—Five beagle pups five months old. E. T. Shriver, Warsaw, route 2.

FOR SALE—White Wyandottes, Rhode Island Reds and White Leghorn pullets and cockerels. Inquire Ben Odor, corner Fourteenth and Orange-st.

PUPS FOR SALE—Pair foxhound pups 5 months old, by Gyp-Ruff, $15 apiece. Litter pups half coon hound, half fox terrier, 8 weeks old. Males $3. Stewart Bell, West Lafayette, Ohio.

LIVE STOCK AND PRODUCE

FOR SALE—Apples, Baldwin, Wagner, and Northern Spys, 75c per bu. Keifer pears $1.00. This week except Sunday in orchard 3 miles west of Cooperdale. Ray McKee.

FOR SALE—Good clean timothy seed. Phone Robert Porteus, West Lafayetts 239A-2.

FOR SALE—Two choice big type Poland China sows 9 months old. Pedigree furnished. J. J. Orr, Warsaw, Ohio.

FOR SALE—Coarse wool ram lambs, cheap if sold soon; also some coarse ewes. 927 E. Main. E. E. Reamer.

FOR SALE—Cabbage at wholesale, 2½c lb for 50 lbs. Plenty sweet corn now ready. Very choice tomatoes 75c bu. I have a good pair 3200 lb geldings 5 and 7 years old and harness for sale to a quick buyer. Carl S. Huff, phone 2145 ring 2.

FOR SALE—Tested timothy seed, purity 99.20 per cent; germination 92 per cent. R. M. Bluck, Isleta, O. Telephone 239 B 5 Lafayette Ex.

FOR SALE—Percheron mare, weighing 1400 lbs, yearling filly eligible to register. Cement blocks, 16 or 24 inch. C. H. Shaw, West Lafayette, Ohio.

FOR SALE—Span of mules, 1 shorthorn cow, 1 Jersey cow, priced right for quick sale. J. D. Holsky, Coshocton, route 4.

FOR SALE—Registered Delaine rams and ewes. John W. Lee, Tunnel Hill, route.

NOTICE—"Mrs. Housewife" we have a fine crop of cabbages for kraut making, deliver any place in town in lots of 50 pounds or more; also tomatoes. Sunnyvale Farm, phone 2118-5.

WANTED—Cattle, hogs, sheep and veal calves for Saturday, Sept. 30th. Phone 129. C. B. Gaines.

FOR SALE—A good registered roan bull, 15 months old, guaranteed to be sure and all right in every way. M. S. Reed Coshocton, route 6.

FOR SALE—One Chester White brood sow one year old with seven pigs three weeks old. M. H. Sinden, Coshocton, route 1, near Canal Lewisville.

PUBLIC SALE

PUBLIC SALE

This is your invitation to attend our public sale of registered Shorthorn cattle and registered Duroc hogs at Orchard Heights Farm on Roscoe Hill, one mile west of Coshocton, Ohio, on

Friday, September 29, '22

Sale to begin at 1:00 o'clock

A dozen cows, calves, heifers and bulls of finest breeding.

This herd took eleven premiums at our Coshocton-co fair last fall against great competition which speaks for the quality.

Cows with their own calves, so you can see just what kind of breeders you are buying. Come and buy them at your own bid.

Duroc Hogs—5 tried sows, 18 mo. 17 Gilts, Herd Boar, Pal's King, Register No. 167201. This boar measures 39 inches high.

These Durocs are of the finest breeding from the Thos. Johnson, Columbus, Ohio, farm and from Farmer and Carpenter, Walhonding, O. It is your chance to get breeders that will make money for you.

Pedigrees will be assigned on day of sale.

Terms, 1 year with approved securities.

E. O. SELBY

Fred W. Andrews, Auctioneer.

PUBLIC SALE—Having sold my farm and moving to Coshocton, I will offer for sale, one farm situated on Chili and Coshocton road, 2½ miles west of Fresno, 4 miles north of Canal Lewisville on Friday, Sept. 29 at 12 o'clock, the following: One sorrel mare, 7 years old, 1300 lbs., one sorrel horse, 6 years old, weight 1300 lbs.; a good matched team, 1 Holstein cow, 7 years old, due to freshen April 19th; one Jersey cow, 6 years old due to freshen January 21st; Deering binder, Deering mower, Osborn hay rake, hay tedder, light farm wagon, spring wagon, one horse market wagon with top buggy, sled, new Empire double disc fertilizer, grain drill, Brown riding corn plow, 5 shovel cultivator, double shovel plow, 14 tooth garden cultivator, potato digger, 405 Oliver breaking plow, solid comfort riding plow, disc harrow, 60 tooth harrow, two horse corn cutter, hand power fodder cutter, two ladders, New Idea manure spreader and repairs, 1910-12 models, drag Kugler wind mill and Riddels corn sheller, hand cart, 2000 ft different kinds of lumber, 300 2 inch plank, 2 sets of auto trailer wheels, 60 rods wire fence, one square of slate, two telephones, brackets, spurs and supplies, automobile top, corn planters, automatic steel gate, 12 pt. mixer, 250 pressure barrel spray with fixtures, 20 gallon roof paint, 4 iron kettles, gallon lard press and grinder, carpenter tools, stone, picks, crane, wedges and sledge, 4 cider barrels, 2 meat barrels, dog house, parcel post box, 500 pound Champion scales, Fairbanks 1½ H. P. gas engine, 600 qt. berry baskets, crates, pecks, half and bushel baskets, three grind stones, vinegar crocks, jugs, cans, Aunker-Hall cream separator, work bench, heavy work harness, double set light and single set, 3 horse double tree, 2 grain cradle, 2 cross cut saw, Buckeye rocker churn, vacuum carpet sweeper, window sash and casing, 200 plastering lath, egg cases, 10 12 doz. sizes, fruit evaporator, 110 ft. hay rake, 20 gallon kettle, hay in mow, 140 shocks of corn, 50 head of Rhode Island hens, 10 white Leghorns, 50 head pullets, Rhode Island; 6 chicken coops, 2 ft x 2 x 10 long, 1 feeding coop, 15 drinking fountains, for chicks; 1 Quick Meal range with tank, 1 small cook stove, 2 heating stoves, kitchen cupboard, stand, child's high chairs, cradle, 2 bed steads, 1 springs, 35 yards rag carpet, some bushels Cobblers potatoes. Terms, all sums of $5 and under cash and over 9 months credit with 3 per cent interest. L. J. Foster, Auctioneer. C. K. Graham, Clerk. Ransom E. West.

Tribune Advertising is an Investment—Not an Expense

PUBLIC SALE

PUBLIC SALE—Having sold my farm I will offer at public auction on the premises at Mohawk Village, Ohio, on Saturday, September 30, sale to begin at 10:30 o'clock, the following property: Livestock, pair farm mares weighing 1400 each, 3 year old red cow with calf at side, 6 year old red cow with calf at side, 6 year old Jersey cow giving milk, yearling roan heifer; 42 head coarse feeding lambs, 37 head yearling wethers, 21 head yearling ewes, good ones, 25 head 5 year old breeding ewes, coarse ram, yearling fine wool ram. Ross Huff will also have 125 of good breeding ewes in this sale. Farm implements, Plano binder, McCormick tedder, Deering rake, Deering mower, Superior disc grain drill, 2 Oliver breaking plows, riding corn plow, good as new; John Deere corn planter, spring tooth and double A harrow, double shovel plow, cultivator, single shovel plow, farm wagon, 3 inch tire; wagon ladders and gravel bed, sled, set of work harness, buggy, corn sheller, platform scales, two 14 log chains, pair log boomers, 2 sets double trees, cross cut saw, 3 wedges, 40 gallon steel coal-oil drum, vinegar barrel, Primus cream separator, potatoes. Corn in shock, old corn in crib, hay in mow, also some soy-bean hay and many other useful articles too numerous to mention. Household goods consisting of kitchen cabinet, coal range, tables, bed room set, etc. About 250 head Columbian Rock chickens, all young. Terms made known on day of sale. An excellent dinner served at the noon hour by ladies of the church. Walter M. Given, C. O. Mercer, Auctioneer. D. H. Johnston, Clerk.

PUBLIC SALE—I, the undersigned, will offer at public auction, three miles west of Chili, ½ mile east of Burkhart church, on Thursday, Sept. 28, sale to begin 1:00 o'clock; the following property: Three head of horses: Heavy team of working horses, 8 years old, sorrel road mare, 12 years old. 5 head of cows, 3 Jersey, 1 Guernsey, 1 Hereford, all giving milk. 10 head hogs, sow due to farrow this fall, 9 shoats, 50 laying hens, 10 tons of hay in mow, oats by the bushel, corn in the shock. Household articles, Bedstead, copper kettle, heating stove. Machinery. Wagon, buggy, surrey, binder, plow, hay rake, drill, harness, cream separator, numerous other articles. My farm of 79 acres will be offered on the day of this sale. Terms: Six months by giving note with two securities. Harry Ames. Fred Klein, Auctioneer.

PUBLIC SALE—The undersigned will offer at public sale at his residence in Jackson-tp 3 miles west of Coshocton on West Bedford road, on Thursday, Sept. 28th, the following property: 5 head horses, three work horses and two colts; sheep, 90 head, consisting of ewes and wethers; cattle, 20 head, consisting of cows, steers, spring calves, etc., one sow and six pigs, one brood sow, one McCormick truck binder, good as new; 150 bushel good oats, three or four hundred shocks corn, hay in mow, 1 buggy, plows, number one wagon bed, number one set of wagon ladders, etc. Sale to commence at 1 o'clock sharp. Elmer Smalley, Auct., Ed. Dickey clerk; Allen Marshall and Clarence Norris.

PUBLIC SALE—Wed., Sept. 27th at 1 o'clock, I, the undersigned, have sold my farm, 3 miles west of Roscoe on the Loader road, will offer for sale as follows: 2 horses, 2 good milk cows, 2 calves, 1 brood sow and 8 pigs, 4 shoats weighing around 150 pounds each, 50 spring chickens, 25 last year hens, 2 buggies, 2 sets of single harness, 1 set work harness, 3 good breaking plows, 1 steel hay rake, 1 mowing machine, cultivator, good sled, ball bearing grind stone, and other farm tools; hay in mow, also in stacks, some timber, other articles too numerous to mention. Terms of sale will be known on day of sale. Ed. Osler, Auctioneer Elmer Smalley.

JAPANESE DEMAND RUSSIANS WITHDRAW FROM SAGHALIEN

TOKIO, Sept. 25.—According to advices from Chang Chung, a final meeting of the Russo-Japanese conference was to be held today when the Russians will be given a final opportunity to recede from their position on Saghalien. Failure of the Russians to give up will result in the break-up of the conference and the return to Tokio of the Japanese delegates.

If no compromise is effected it will mark the failure of the second attempt at an agreement between the Soviet Government and Japan, the first meeting at Darien having ended in failure.

Price of Birds' Eggs.

Birds' eggs fetch all sorts of prices. A sparrow's egg can be purchased for a few cents, while the egg of the extinct great auk is worth at least $1,000, if not more. Large sums are also offered for the eggs of the passenger pigeon.

FOR SALE OR RENT

I GUESS I'LL SEE
McCONNELL & KARR
ABOUT REAL ESTATE.
THEY SAY THEIR VALUES ARE BEST AND ADVICE GOOD.

WE NEED HOUSES
OF all kinds to supply the buying demand. List your property if you wish courteous treatment and honest service. McConnell & Karr, Realtors.

FOR SALE—North Ninth-st, 7 rooms, modern except furnace, fine location. $5,000. McClain-av, new 6-room brick cottage, modern. For quick sale $5600. East Main 5 rooms, water, gas, toilet, fine location; only $2300. North Ninth-st, 6 rooms, water, gas, toilet, good shape, $3200. John-st, 4 rooms, only $1500. If interested in real estate see C. F. Clark, real estate; phone office 510; residence 1008.

FARM FOR SALE—Farm, 100 acres. Fine ridge farm—Large 8 room house, slate roof, barn 40x70, basement, good shape, big hen house, wagon shed, lays fine, all farming land except 5 acres of timber, plenty of fruit, 3½ miles to county seat, good location. Only $5500. C. F. Clark, real estate; phone office 510; residence 1008.

FOR SALE—Coffman residence on north Sixth-st; 7 rooms and bath, newly wired and decorated; new hot water heating system, cement cellar with additional coal cellar, terrace lot and east front. Royer-Hunter Co.

FOR SALE—On East Chestnut-st, five rooms and bath. Modern except furnace; in best of condition. Priced for quick sale. 1375 Chestnut-st.

FOR RENT—4 room furnished cottage. Good location. 854 Locust-st.

FOR SALE—Lot in second Board of Trade addition. Hay-av. Inquire Miss Ada Bucklew, Recorders office.

FOR SALE—Six room house with bath, electric lights, gas, large lot facing on two streets, priced right. Inquire 1292 east Vine-st.

FOR SALE—New 6 roomed house on south Sixth-st. Priced to sell. Ready to move into by first of Oct. See Fred Shipps or call 1222.

FOR SALE—Five room house, modern, extra lot and garage, a real bargain if sold soon; also [illegible] picks, sledges and good heatingstove. Inquire at 215 [illegible] Edw. DeLong.

MISCELLANEOUS FOR SALE

FOR SALE—1 gray coat, fur collar, 36; 1 brown coat, 36, 1 feather hat, blue, 1 velour hat, black, 1 tricotine dress, navy, size 36, almost new; washing machine, book case, magazine rack, set of irons. Phone 1242, 338 Hay Place.

FOR SALE—Electric shoe repair shop, 10 ft. finisher; also one hand power finisher. A. R. Honaburger, Sugarcreek, Ohio.

FOR SALE—Baby buggy. Ivoryloid loom. In good condition. Mrs. Chas. Brink, 731 Elm-st, phone 126.

FOR SALE—Good feather bed. Inquire Mrs. Anna Bucklew, Warsaw, O.

FOR SALE—Fruit jars, lawn mower, 2 overcoats size 42, 1 woman's winter coat size 36, 1 heavy navy sweater coat, 34. Mrs. C. E. Bryant, 350 Hamilton-av.

The Thousand Islands.

The beauties of the St. Lawrence river were first seen by a white man when Jacques Cartier, on a voyage of exploration, happened on the stream in 1535. It was not until 1615, however, that the region of Alexandria bay was discovered. In that year Champlain traveled up this part of the river. About 1750 the French began to realize its wonders and christened it Les Mille isles.

NEWSPAPER ARCHIVE®
NEWSPAPER ARCHIVE®

PASTIME
THE HOME OF QUALITY
Edith Hallor In "Just Outside The Door" And Toonerville Comedy 'Toonerville Trials'
TONIGHT ONLY!
ALL SEATS—10C—ALL SEATS
—TOMORROW AND WEDNESDAY—
"A WIFE'S AWAKENING"
The Tale of a Man With a Twisted Soul.
A masterly blending of the best and the worst of human motives, in a fascinating drama of present-day life.

CHACOS BROS.
UTAHNA
TONIGHT AND TUESDAY
THE BIGGEST SCREEN OFFERING OF THE SEASON

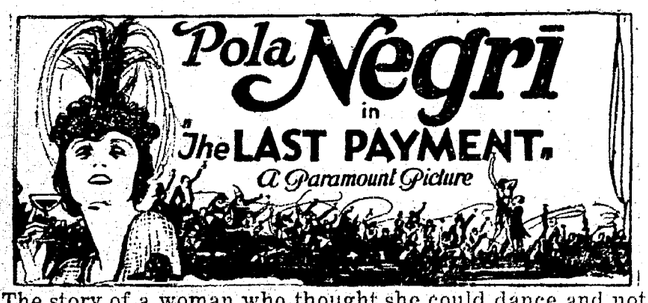

The story of a woman who thought she could dance and not pay the piper.
Also "ROBINSON CRUSOE"
And Big Comedy, "HOLD THE LINE"
MATINEE 10c TO ALL 10c
EVENING, LADIES AND CHILDREN 10c
GENTS 25c

BULGARIAN MINISTER SAYS NEUTRALITY OF STRAITS IS VITAL

WASHINGTON, Sept. 25. — Allied statesmen who seek to avert the threat of war in the Near East by giving eastern Thrace to the Turks, are on the wrong track, Stephan Panaretoff, Bulgarian minister to the United States, said today in an interview with the International News Service.

"It would be a mistake to give the Turks any additional European territory outside of Constantinople," Panaretoff declared.

"Adrianople, the chief city of the Vilayet, must have access to both the Aegean and the Black Seas. If Thrace were divided the city would be cut off from direct communication with the Aegean. The Turks would be trying to push out the Greeks and vice versa.

"It would give rise to undesirable friction which might lead to future collisions. The Turkish dominion should end at the Tchatalja line."

Concerning the internationalization of the waterway between the Black Sea and the Mediterranean, Panaretoff said:

'The Dardanelles, the Sea of Marmora and the Bosphorus should be internationalized. An international military force should be stationed at Gallipoli to guarantee the neutrality of the straits and prevent possible Turkish attempts to secure control of the straits." Turkish attempts to capture Constantinople, will fail, averred the Bulgaria nenvoy. Adding that there is little likelihood of Turkish massacres of christians in Constantinople proper.

"All seiges and captures of Constantinople have been made from the European side," he said. "No one could capture Constantinople without a fleet. Even if the Turks did capture it they could not hold it."

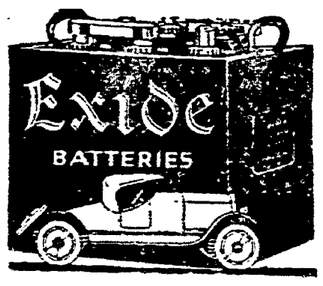

Don't put up with battery troubles, when there is an Exide — a dependable, long-life Exide — made for your car.
MILO STOCKUM

MARKETS
By Wire

CHICAGO CASH GRAIN

CHICAGO, Sept. 25—Cash close:

Wheat no 2 red 110½; 3 red 107½@108½; 2 hard 106@107; 2 northern spring 109½; 3 mixed 105.

Corn no 2 mixed 62¾@63¼; 2 white 62⅞@63⅝; 2 yellow 63¼@⅜; 3 mixed 62¼@63; 3 white 62½@63; 3 yellow 2¼@63⅛; 4 mixed 62; 4 white 61¾@62; 4 yellow 61¾@62½.

Oats no 2 white 40¼@41; 3 white 39@¾; 4 white 38¾.

CHICAGO GRAIN CLOSE

CHICAGO, Sept. 25—Wheat closed 1 to ½c lower; corn ¼ to ½c up; oats ⅛ to ½ up; provisions up.

Wheat Sept 105; Dec 104 to ⅛; May 108 to ⅛.

Corn Sept 61⅝ to ¼; Dec 58¾; May 61½.

Oats Sept 39¾; Dec 36⅜ to ½; May 38⅝.

Lard Sept 1132; Oct 1120; Dec 930. Ribs Sept 1030.

TOLEDO SEED MARKET

TOLEDO, Sept. 25—Cloverseed cash Oct and Dec 11; Jan 1110; Feb 1120; Mar 1130.

Alsike cash and Oct 1015; Dec 1025; Mar 1040.

Timothy cash old 295; new 320; Sep 320; Oct and Dec 302½; Mar 315.

Wheat cash 111 to 113; Sept 110½; Dec 115.

Corn cash 71 to 72.

Oats old 43@45; new 42@44.

Rye 75; barley 67.

HARDING AND GEDDES DISCUSS HAYNES ORDER

WASHINGTON, Sept. 25.—An informal conversation relative to recent efforts of the United States to extend its jurisdiction beyond the three mile limit in the enforcement of the national prohibition act, is understood to have taken place today during a short conference at the White House between President Harding and Sir Auckland Geddes, the British ambassador.

TIVERTON MAN'S

(Continued from Page One)

mother asked him where he was going. He did not answer.

Nothing more was thot of the incident until in the afternoon when members of the family heard the dog barking in the corn field a distance away. The father made an investigation and found his son, lying on his face in the corn field, dead.

The body was removed to the home and Coroner E. M. Wright was called. The coroner examined the body and pronounced the death due to suicide by swallowing strychnine.

It is a mystery to the family, friends and relatives why Gifford took his own life. If the boy had trouble of any kind it was not known to his friends or relatives.

Besides the parents, there are three brothers, Curtis, Clarence and Harold, all of the Tiverton vicinity and one sister, Mrs. Eva Heckelharger, of Tiverton-tp.

Is Operated Upon

Mrs. Jesse Darr, of Blooming Grove, underwent a major operation at the City hospital Monday. Dr. J. W. Shaw and Dr. L. C. McCardy performed the operation.

Birth Note

A daughter was born Monday to Mr. and Mrs. Perry Darr, Warsaw, Rov R.

PATERNITY CASE IS APPROACHING CLOSE; POULIN TAKES STAND

Defense Will Set Up Strong Alibi Against Mrs. Tiernan's Story

SOUTH BEND, Indiana, Sept. 25.—"What will the court say?"

That was the question in the minds of those following the Tiernan-Poulin paternity case, as the hearing was taken up again today. Will Judge Chester Dewcomb hold Harry Poulin for trial as the father of Mrs. Augusta Tiernan's self confessed "love baby" on the story wrung from the woman about her illicit love romance with the haberdasher, supported by the evidence given by her husband, Prof. John P. Tiernan, of Notre Dame University? Or will the alibi plea of the defense be sufficiently conclusive to clear Poulin of the charge against him?

The hearing was drawing to a close today. Harry Poulin, himself was expected to complete the mass of direct testimony by taking the stand. But his evidence, it was stated, would be restricted. He will go into only a few of the things that Mrs. Tiernan related in her story. He will confine his testimony to the period between February 18 and March 27, 1921.

Mrs. Tiernan said that Poulin gained her love in February of last year. Furthermore, she testified that she and her husband did not live together as man and wife from January until April in 1921. She testified to keeping a number of clandestine trysts with Poulin during the Lenten season of that year and has sworn that her baby born last November is the child of Poulin.

The defense has set up the plea of an alibi against the story of the woman. Testimony has been given in an effort to prove that Poulin and Mrs. Tiernan were not alone together during the dates specified.

Prof. Tiernan is arranging to have a test made of his blood and also a test of the baby's blood, which will show the parentage of the child. These blood-tests are recognized by all courts as authentic evidence. "It will be impossible to compel Mr. Poulin to submit to the blood-test," said Mr. Tiernan.

EUROPE CAN EASILY PAY U. S. DEBTS BY SECURITIES' SALE

WASHINGTON, Sept. 25—Europe's debts to the United States can be reduced rapidly by employing some of the billions of dollars now tied up in the hands of European security holders, government financial experts said today in reviewing fiscal affairs abroad.

Since the American debt funding commission definitely stopped Europe's continued pressure for debts cancellation, officials of this government have made plain to some of the European debtors that ample wealth is available abroad to liquidate the obligations. At least the obligations can be funded into those of maturities much shorter than was prescribed by the funding act.

In Great Britain, at least $15,000,000,000 is to be available in investments in securities. Great Britain according to experts here, need not ship gold to the United States, but can adopt the method of securing dollar exchange in the United States by the sale here of gilt edge securities, for which there would be a ready demand among American investors. Some of these securities represent investments in industrial enterprises in South America and Mexico.

Among government officials here it is believed that the British debt envoys, expected here in October to fund the British $5,000,000,000 debt for war loans made by this country, may receive such a suggestion from members of the debt funding commission. Prompt payment of the British and other debts is desired by this government. But there is no desire to accumulate larger gold stocks in the United States.

The United States with one third of the world's entire gold supply would welcome a plan by which the European debtors might secure dollar exchange, thru credits established by the sale of securities in the United States. The position of Italy and France is said to be favorable enough in this respect, to enable them to adopt a similar expedient for adjustment of the debts to America.

NORTH EAST OHIO M. E. CONFERENCE TO ADJOURN TODAY

MANSFIELD, Sept. 25. The North East Ohio conference of the Methodist Episcopal church, expects to adjourn late this afternoon. It has been given out that the next session of the conference will be held at Lakewood.

The statistical report shows a gain of 5,983 in total membership during the year. During last year the membership was 178,217, this is year 184,244. The church property has grown in value from $11,538,550 to $12,504,045.

The total amount given for benevolences was $1,287,192, a loss of $148,418. The appointments will be read late this afternoon.

Ask Your Grocer For "GILT EDGE FLOUR"

STEADILY DAY BY DAY

We Attend Carefully To Our Business, Receiving On Deposit The Savings And Reserve Money Of The People And Loaning It On Homes.

Thus we have grown and prospered. Our gradual steady growth of a million or so each year is like the growth of an oak tree. Strong and substantial.

We are neither spectacular nor speculative. The handling of people's money is to us a serious and important matter.

Let Us Serve You

5% on Deposits 5% and Safety

The Buckeye State Building & Loan Co.
Rankin Bldg., 22 West Gay Street, Columbus, Ohio

Resources Over $22,000,000.00

SHOPMEN AND C. & O. REACH AGREEMENT; CLERKS STILL OUT

RICHMOND, Va., Sept. 25—Leaving the striking clerks of the Chesapeake & Ohio railroad to shift for themselves, the Chesapeake & Ohio and the shopcrafts have reached an agreement.

The striking shopmen are to go back to work at once, possibly many of them returning today and more by Monday.

W. J. Harahan, president of the road, said the agreement is satisfactory to both the men and the company and that those who returned to work before the ending of the trouble and those who were employed during the strike will be taken care of. If the course of other roads is followed, this means that the men will begin to "disappear" at once, as was the case with the Southern and the Seaboard.

The agreement affects the entire system. More than 1,000 men here will again take up their old places and seek to restore the rolling stock to a condition of safety.

The local shopmen made a determined fight to the last to stand by the clerks, but it was established that their places have been filled and that there were men among the clerks whom the company would not consider for reinstatement under any circumstances, and the shopmen proceeded to cut loose and take care of themselves.

The clerks now employed formed an independent organization and will deal with the company direct.

All of the shopmen are to be reinstated inside of thirty days, according to the agreement.

TURKISH TROOPS

(Continued from Page One)

that Kemal will demand the right to continue recruiting for the Turkish Nationalist army so long as the British continue to strengthen their martial position at Chanak on the Asiatic side of the Dardanelles.

Athens reports that Kemal has given Greece seven days in which to remove the remainder of the Greek refugees from Asia Minor.

The Greek foreign minister has asked the allies to intervene to secure a longer period and also to furnish the Greeks with more transports.

TOULIN, Franco, Sept. 25. — Henri Franklin Bouillon, French emissary, who is going to the Near East to make a personal request to Kemal not to go to war against the British, sailed for Smyrna today on the French cruiser Matz. He will arrive there Thursday.

PARIS, Sept. 25. — "I am glad to be able to represent England, France and Italy instead of only France when I meet Mustapha Kemal Pasha," said M. Franklin Bouillon, the Near East emissary, on the eve of his departure for Smyrna. "I have already wired Kemal asking him to refrain from military activities and he has consented to do so on the condition that I make speed."

ATHENS, Sept. 25. — Turkish cavalry has invaded the allied neutral zone on the Dardanelles, west of Chanak occupying Erenkeui, according to a report received today from Constantinople. Turkish detachments were reported to be approaching Kum Kale. (Erenkeui is 12 miles southwest of the British, stronghold of Chanak, less than one mile inland from the straits. Kum Kale is 7 miles west of Erenkeiu at the junction of the Dardanelles and the Aegean Sea.)

Councils of the Kemalist ministers which began at Smyrna several days ago were still in session at latest reports. Meetings were being held daily to discuss the messages from the allied high commissioners at Constantinople and the military departments.

Central Plumbing Co.
Plumbing and Heating. Phone 387.

Will Pays Brother's Rail Fare To Funeral

CINCINNATI, Sept. 25.—Although she left an estate valued at $42,000, Mrs. Louisa Stern, part owner of the Atlantic Hotel, in this city, specified in her will that her executors should pay all expenses incurred by her brother, Sol Ziegler, of New York, in case he attended her funeral. This part of the bequest was in addition to the besidue of the estate left to Ziegler after charitable gifts and Mrs. Stern's share of the hotel property had been deducted.

Gives Grange Program

The Mohawk grange will give a program at the Walhonding grange hall Thursday evening, September 28.

HARDING WILL NOT

(Continued from Page One)

stumping this year with its accompanying exhortation of the voters for the return of a congress of his own political liking.

The political situation in a number of important states was thoroly canvassed by the president, and his advisors in conferences that preceeded the departure of congress, and Mr. Harding is said to feel no apprehension over the continued control of congress by the Republicans. The Republican campaign managers, among them John T. Adams, chairman of the National committee and Senator Medill McCormick, of Illinois, chairman of the senatorial campaign committee, have informed the president that the present Republican majority of 22 in the senate will be maintained, but that in the house a severe cut in the present Republican majority of 169 is to be expected.

It is not to be expected, they pointed out, that the unprecedented proportions of the 1920 landslide can be maintained in this year of political upsets. The Republicans are holding nearly a hundred seats in the present congress that are "normally" Democratic and they are resigned to the backward swing of the political pendulum, that will carry them into the Democratic column once more.

While the president himself will take no speaking part in the fall political show, nearly all members of his cabinet will dip in from time to time with speeches, as will Vice-President Coolidge.

Speaking dates for cabinet members and for those senators whose political fortunes are not at stake this fall are now being worked out by the national committee.

DRY FORCES OF

(Continued from Page One)

shocton-co organization, and has issued the call for the meeting.

The state campaign committee of the Ohio dry federation was reorganized Saturday and plans made for the campaign against the proposed amendment.

Filing of application for rehearing of the "beer and light wine" suit by Attorney General Price representing Secretary of State Smith was regarded today as only a "gesture." Only effect will be to keep the records straight so appeal may be filed to federal supreme court if such action is decided upon by Smith.

In the application Price declares that the court's judgment, ordering the proposal on the ballot, "requires the defendant to submit to the electors at great expense to the tax payers, a proposal in direct conflict with the federal law, constitutes a part of the supreme law of the land and which proposed amendment, if adopted will be inoperative, unavailable and unenforceable."

The judgment the applications says, "is contrary to the constitution and laws of the United States."

Central Plumbing Co.
Plumbing and Heating. Phone 387.

STRANDED SAILORS

(Continued from Page One)

sen. "We had a hard time breaking away when the British motor ship Hauraki came to our rescue, on account of the shortage of men on the island," Olsen said.

For twenty days Captain Olsen and his crew, consisting of N. P. Bensen, first mate, No. 249 Allison-st. San Francisco; Andres L. Johnson, No. 219 Stewart-st, San Francisco; Joseph McCloud, negro cook, No. 719 Center-st, Oakland; Robert Harmole, No. 1306 A-st, Almeda; A. E. Hutchinson, seaman, Boston, Mass.; R. E. Hooper, seaman, England, and Karl Hansen, Sweden, were dined and feted. Dinners were given in their honor, brot to a conclusion with a hula-hula dance. "The chief of the tribe tendered the mate and me the use of his hut," Olsen said. "One of the chief's daughters, a beautiful girl, with great dark eyes and a lovely figure, was assigned to me as a servant. Another girl looked after the mate. Others of our crew were treated likewise, being put in grass huts and given girl and boy servants."

Heavy seas were running when the schooner Henriette struck the reef. She sank rapidly, and some difficulty was experienced in launching the lifeboats. After these were launched they would doubtless have been swamped if the natives had not come to their rescue in big outrigger canoes.

Licensed To Marry

Earl W. Kerr, 27, farmer, Trinway; Iva May Smith, 23, daughter of C. R. Smith, Dresden.

Clarence Richard Miller, 22, farmer, West Bedford; Frances Gertrude Hiltner, 22, daughter of Charles Hiltner, Tunnel Hill. Rev. W. B. Winters.

Delbert Maple, 26, rubber worker, West Virginia; Annie Marie Wilde, 25, daughter of Benjamin F. Wilde, Coshocton. Rev. W. M. Hart.

See The WINDOW

See The WINDOW

Special Display and Sale of
GENUINE NASHUA WOOLNAP BLANKETS $4.39
Size 66x80 Inches, All Colors.
Ransom's
Coshocton's Busiest, Best Store

CLEVELAND ENVOY CONDUCTS SERVICE AT S. A. CITADEL

As a result of the big and enthusiastic meeting held at the Salvation Army home on north Fourth-st, Sunday night, by Envoy Walter Waggoner, of the Cleveland Salvation Army headquarters, ten converts were taken in.

Envoy Waggoner delivered a splendid sermon. He is of the Eastern Ohio field.

He expects to be here all this week. Lieut. Grace DeVal, of Cleveland, will be here Tuesday.

Th eenvoy came Saturday night. The local post is well pleased with Envoy Waggoner's successful meetings.

The new Salvation Army home will be dedicated on Sunday afternoon, October 15. Colonel Damon, of New York, field secretary, will have charge of the dedciation ceremonies.

BANDITS SHOOT BANK CASHIER, ESCAPE IN A HIGH POWERED AUTO

STEUBENVILLE, O., Sept. 25. — Five bandits at 10:30 this morning held up the First National Bank at Hopedale, Harrison-co, west of here and fatally wounded George Whittaker, cashier. The bandits escaped without obtaining any moey. The bandits drove up in a high powered car and four entered the bank. Without a moment's hesitation they drew revolvers and commanded Whittaker to "hands up."

As the cashier raised his hands a shot rang out and he dropped to the floor with a bullet near his heart. Another bank official was covered but the bandits failed to find any cash and fled from the bank and disappeared in their machine.

Whittaker was rushed to a hospital here and he is said to be in a dying condition. Authorities within a wide radius are searching for the bandits.

LOCAL MASONS TAKE PART IN CEREMONY AT COLS. SUNDAY

COLUMBUS, Sept. 25. — Presided over by Frank M. Ransbottom, Roseville, Grandmaster, about 350 masons, representing Columbus, Zanesville, Coshocton, Upper Sandusky, Roseville and Worthington lodges, participated in the laying of the corner-stone of the new Third Avenue M. E. Church here yesterday. The ceremonies were witnessed by over 3,000 persons.

Rev. Dr. Thomas H. Campbell, district superintendent of the Methodist Episcopal church, delivered the dedicatory address. Officials of the Grand Masonic lodge laid the cornerstone, annointing it with wine and oil, in accordance with the Masonic ritual.

The church will not be completed before March 1, next year.

Son Is Named

The son born Monday to Mr. and Mrs. Joseph Touvell, of Blue Row, has been named, Roy Mitchell.

Tribune Advertising Is an Investment—Not an Expense

TOO LATE TO CLASSIFY

FOR SALE—Corona portable typewriter. Been used only one month. Phone 1312 for particulars.

COSHOCTON STUDENT DEMONSTRATES VALUE OF POULTRY CULLING

The poultry culling work carried on in the home flock by Robert Hamilton, a student in the Vocational Agriculture Course of the Coshocton high school, again proves that it pays the farmer to cull his flock. There were fifty-six hens in the flock before culling, twenty-seven were culled out, leaving twenty-nine good hens in the home flock. The fifty-six hens before culling were laying eighteen eggs a day. After culling seventeen eggs were produced a day by the twenty-nine good hens. The twenty-seven culled hens only produced five eggs in three days, or an average of less than two eggs per day. Thus after culling the flock which took only a little more than an hour, a saving of fifty per cent was made in care and feed bill for the flock for the coming winter with no material loss in the number of eggs produced.

FANS LEAVE BEFORE N. C. CLOWS SHOW UP, REGS WIN, 8 TO 0

After all but about fifty fans had left the grandstand, the Newcomerstown Clows with six players came to Red Sea diamond Sunday afternoon at 4:10 o'clock and played the Coshocton Regulars.

The melee ended in favor of the Regulars by a score of 8 to 0.

The Clows were given three players from Coshocton to fill out their team. The Regulars substituted a regular player in the outfield by placing in Manager Stull's boy in right garden.

At 3 o'clock the grandstand and bleachers were filled almost to capacity. After waiting until 4 o'clock, all left with the exception of about 50.

The batteries were: Newcomerstown, Rose and Welsch; Coshocton, Unger and McCormick.

Petition To Change Precinct Lines Is Granted By Board

A petition to change the boundary lines of the two voting precincts in Washington-tp has been granted, according to information given out from the office of the county board of elections Monday.

The hearing of the petition was held Friday and as no exceptions had been filed, the request was granted without much discussion. The change will call for the establishment of a new polling place in the northern part of the township, probably at Cooperdale.

The new boundry lines become effective immediately.

CITY MARKET
"The Food Center"
Fresh Hamburg, lb. 15c
Rib Boiling Meat, lb. 8c
Veribest Weinerwurst, lb. 20c
Boone County Red Beans, No. 2 can 9c
Silver Fleece Sauer Kraut, No. 3 can 18c
Perfect Blend Coffee, lb. 30c
Equal to any on the market, regardless of price. Your money back if it fails to please.
YELLOW FRONT
COR. SIXTH & MAIN
Any Sized Order Delivered for 5c. Telephone 1517

NewspaperARCHIVE®